The Kingston Daily Freeman.

VOL. L.—No. 168. CITY OF KINGSTON, N. Y., WEDNESDAY EVENING, MAY 4, 1921. PRICE THREE CENTS.

ESSEN FRANCE'S FIRST OBJECTIVE

When Advance Into Ruhr Begins—Negro Troops Much In Evidence—Germans More Concerned Over Effect On Marks Than In Actual Occupation.

By Telegraph to The Freeman.

Essen, Germany, May 4.—Essen, the seat of the great Krupp works, which furnished the bulk of the armaments used by Germany in the world war, will be the first German city occupied if the French advance into the Ruhr, according to the belief held among German officials here today.

It is held to be the French plan to seize the first city, then the suburbs and then to extend ocupation southward to meet another encircling column moving toward the north.

Movements of considerable bodies of French negro troops in the present zone of occupation leads to the conjecture that the French will employ them for occupation of the Ruhr despite criticism against the use of colored soldiers.

The correspondent saw a train load of French colonials at Durren and another train load crossing the Cologne district moving north. It is reported that the colored troops will be placed under General Mangin.

The population of the Ruhr shows no apparent concern over the possibility of military occupation by the French. The people seem to be more interested in the possible effect upon the exchange of money than anything else. There is a firm conviction in many quarters that French troops are coming and there has been much speculation in German marks.

A division of French cavalry reached Dusseldorf on Tuesday together with 150 French mine experts.

Despite the movement of heavy forces of French troops to the Rhine no resistance is expected if the French advance.

At present Germany has about 25,000 Reichswehr in the Ruhr and could put three more divisions into the Ruhr within a week if necessary.

U. S. AWAITS COUNCIL'S NOTE

By Telegraph to The Freeman.

Washington, May 4.—Officials of the state department are today awaiting formal notification from the supreme council that the United States is invited to send a representative to that body and also to be represented on the reparations commission, before any action in that direction is taken.

Pending receipt of official notification of the action of the supreme council, reported from London, officials refused to comment in any way indicating what the course of this government might be.

The Harding administration has given notice that it is vitally interested in the world economic adjustment rising out of the conclusion of the world war, and it has been stated that the administration feels that there can be no return to normalcy in business and industry in the world until the question of German reparations is definitely settled. At the same time, however, that has been a very general impression given out by the administration that this nation will not become involved in political matters in Europe.

Perhaps more interest was apparent in official circles today in the next step to be taken by Germany in connection with reparations, than in the question of representation of the United States on the supreme council and on the reparations commission. Officials let it be known that this government expects that Germany will follow the very definite suggestion set forth in the note of Secretary of State Hughes and will make immediate new proposals directly to the Allied powers. It is understood that officials here hold the view that if Germany takes immediate steps toward presenting new proposals that invasion of the Ruhr may yet be forestalled.

POPE PRAISES DANTE

As Greatest Christian Poet, Despite Criticism.

By Telegraph to The Freeman.

Rome May 4.—Pope Benedict has issued an encyclical letter in commemoration of the sexcentenary of Dante Alighieri's death, praising him as the greatest Christian poet and upholding him as an example of faith to the present generation. This action of the Vatican was declared today to be an unprecedented compliment toward a poet who had criticized the pope in his writings.

In a brief address to 250 Dutch railroad workers, Pope Benedict reminded them of "the duty of labor toward society and their obligations for the mutual welfare of the people."

At First Dutch Next Sunday.

The Rev. W. L. Chamberlain, LL. D., corresponding secretary of the board of foreign missions of the Reformed Dutch Church of America, will preach at the First Reformed Dutch Church on Sunday morning and evening next. Dr. Chamberlain has preached in this city before and is an eloquent pulpit orator.

Kills Self With Carving Knife.

By Telegraph to The Freeman.

Rochester, N. Y., May 4.—Frank Schwab, a member of the city fire department, committed suicide this morning by stabbing himself in the heart with a carving knife.

UPPER SILESIA IN TURMOIL

Martial Law Proclaimed by Allies to Stamp Out Fighting Between Poles and Germans in Which Many Have Been Killed.

By Telegraph to The Freeman.

Berlin, May 4.—Martial law has been proclaimed in Upped Silesia by the Inter-Allied Control Commission as the result of violent fighting between Germans and Poles in which many persons have been killed and wounded.

Fresh battles were reported from Upper Silesia today.

A Polish mob attacked a barricaded police station near Kattowitz and was reported to have killed 18 of the policemen after the latter had surrendered and marched out under a white flag.

Armed Poles are reported to be encircling Beuthen.

Fighting is reported from Pless, where there were numerous casualties.

The French officer commanding the allied troops is taking vigorous measures to restore order. Tanks are being sent into the districts where fighting has been most severe.

Roving bands of guerillas are doing much damage to property. Five railroad bridges were blown up near the Polish frontier. Mobs attacked and wrecked German language newspapers at Kattowitz and Beuthen.

Clashes have broken out in the coal fields where many of the striking miners have secured arms. Twelve persons were reported to have been killed in the Rybnik district.

German officials accuse the Poles of planning to occupy four-fifths of Upper Silesia despite the result of the plebiscite. It is charged that armed Poles are overrunning the whole province and that a reign of terror prevails in many districts.

Machine guns, artillery and rifles were used in fighting at Beuthen.

At Glewitz the Poles entrenched themselves and gave battle to the German police. The policemen made three storm attacks upon the entrenchments and the fighting became so hot that the small force of allied troops upon the scene withdrew.

Poles clashed with British and Italian troops at Rossberg.

There has been much looting in the Upper Silesian cities.

KOLTS SERVED "PAPERS"

After Long Chase Like They Do In Movies.

Sheriff William H. Koltz in an automobile had a long and swift chase Tuesday afternoon through several of the city streets after one William Krom upon whom he was desirous to serve papers in replevin on a Ford car which Krom had contracted to purchase from an out of town man, and whom Krom failed to pay although he had had it some time and was using it as a taxi. Krom evidently saw Sheriff Kolts first and gave him a merry chase "all around the town" but finally Krom stopped his car on Wall street in front of the Leventhal building, shut off the power and hustled upstairs into a pool room where the sheriff served the replevin papers and then took possession of the Ford.

YACHT CLUB OFFICERS.

Hermon T. Wood 22 Years Treasurer, Declines Renomination.

Commodore, Edward C. Weber; vice-commodore, Harry S. Conklin; rear commodore, Duvail Dunbar; fleet captain, Peter D. Fox; measurer, John N. Cordts, Jr.; recording secretary, Harry D. B. Frey; treasurer, Edward J. Hillis; financial secretary, Wilmer S. Nickerson; trustees, W. N. Gill, H. S. Crispell and Harold A. Styles.

Hermon T. Wood, who has been treasurer of the club for the past twenty-two years, was renominated, but declined the nomination and Mr. Hillis was elected in his stead. Mr. Wood was made an honorary member of the club.

Port Ewen Incorporation.

A certificate of incorporation in the matter of "The Incorporation of the Land Sales Corporation" has been filed in the office of the Ulster county clerk. The purposes of the corporation is to purchase, buy, hold, own, mortgage, rent, etc., real and personal property. The capital stock is $200,000. The principal office of business is at Port Ewen, in the town of Esopus, and the directors are Charles D. Spung, Julius Lerner and Mrray Moe Geller, of 256 Broadway, New York city.

Famed Comet Finder Dead.

By Telegraph to The Freeman.

Geneva, N. Y., May 4.—William Robert Brooks, noted astronomer, is dead at his home here as a result of a collapse which is held to have been due to long hours spent in William Smith observatory searching for new comets. Mr. Brooks was famed for having discovered more comets than any other man in the world. He was for many years professor of astronomy at Hobart College.

Welsh on Way Back to Top.

By Telegraph to The Freeman.

Summit, N. J., May 4.—Fred Welsh, ex-lightweight champion of the world, has today taken his second step toward a come back. Welsh stopped Young Willie Jackson of Philadelphia in the eighth round of a bout that was scheduled for 12 rounds. He floored his opponent twice in the third round. Jack Dempsey refereed the bout.

WORKERS ASKED TO COOPERATE

In Reducing Building Costs Here—C. of C. Committee Meets With Painters' Union This Evening.

The housing committee of the Chamber of Commerce will meet this evening for conference with the painters' union to discuss the housing situation in Kingston and the possibility of arriving at some practical plan to secure reduction in building costs.

The conference this evening is one of a series of conferences with employers and employes in the building trades.

It is hoped that out of these conferences some action will result that will make possible the building of a large number of new houses in Kingston this year.

SALVATION ARMY MONEY TO COME

Through Direct Canvass If Necessary But Committee Hopes Present Plan Will Secure The $5,000.

At a meeting of the advisory board of the local Salvation Army held Tuesday evening it was decided to solicit voluntary subscriptions rather than hold a drive and conduct a house to house campaign for funds. This decision was arrived at on account of the numerous house to house canvasses and drives which have been held in the city recently.

An appeal will be made to send in contributions for the Salvation Army direct to Charles R. O'Connor without personal calls. However, if this method of soliciting funds does not provide the necessary amount to carry on the work of the Salvation Army the workers will be obliged to resort to a drive and make personal calls for subscriptions.

The Salvation Army needs $5,000 to carry on their work in Kingston for the year and an effort will be made to get this amount through voluntary contributions without soliciting.

PRINTERS COMING BACK

In Pittsburgh, Says Head of Employers' Association.

By Telegraph to The Freeman.

Pittsburgh, Pa., May 4.—Conditions in commercial printing offices in Pittsburgh were reported easier today. According to a statement by Albert Ebaugh, president of the employing printers association, some of the men who walked out Monday were returning to their jobs today.

"Many employers report they have received large numbers of applications from printers out of employment in other cities and some of these have already been engaged. It is already believed that the situation in Pittsburgh will be normal in a few days," said Ebaugh's statement.

PRESIDENT SLOCUM TO TALK.

Two-County Gathering Of Dairymen At Wallkill.

The Dairymen's League basket picnic at Wallkill on Saturday, May 7, promises to be an event long to be remembered in the history of the Co-operative Association. A good program is prepared of speakers, community singing and music. President Slocum of the Dairymen's League heads the list of speakers. J. J. Dillon of the Rural New Yorker, T. E. Milliman and E. R. Eastman of the league office are among the many who will be there. All league members, their families and friends are invited to be present, from far and near.

Reforesting Ulster County.

Stratton D. Todd, forest ranger, assisted by Andrew Pellam, has completed the job of planting out 75,000 Norwegian spruce trees and 5,000 Scotch pines in Ulster and Greene counties. The trees were supplied by the state conservation commission for reforesting certain sections of Ulster and Greene counties. A number of the trees were planted out in the section around Big Hollow.

Red Cross Nurse Busy.

As usual, Miss Dunne, R. N., the Red Cross nurse has been a very busy and helpful woman during the past month. During April she has brought aid and cheer to thirty-eight patients, making in all one-hundred and one calls. As many of the calls have occupied considerable time, it will readily be seen how helpful Miss Dunne has been.

D. A. R. Meeting.

All members of Wiltwyck Chapter, D. A. R., are reminded of the May meeting at the Chapter House tomorrow afternoon. The program will be in charge of Mrs. A. T. Clearwater, Mrs. George De Forest Smith and Mrs. DeWitt Roosa. The hostesses will be Mrs. A. V. V. Kenyon, Mrs. Howard Osterhoudt and Mrs. Julius Osterhoudt.

Describes Kingston Home.

The current issue of "The House Beautiful" contains an interesting article, finely illustrated, by Mrs. Annie E. F. Searing of this city, describing of her Colonial home at the corner of Washington avenue and Pearl street.

GUNS ARRIVE FOR P. O. FORCE

And Now Bandits Had Best Beware How They Tackle Uncle Sam's Mail Clerks—The Guns are Big Army Revolvers With Plenty of Ammunition.

The guns for the defense of the postal employes of the Kingston post office department have arrived, and bandits, holdup men and other criminal artists are hereby given due warning that they had best step softly in the presence of Uncle Sam's mail clerks and employes. There are several crack shots among the employes of the city department, and it is understood that those who are not so proficient will be given time for revolver practice.

The guns are big revolvers, nearly a foot long, of the 45 calibre, army size, and were furnished the postal department throughout the country by the war department at the request of Postmaster General Hays, who has issued orders to shoot to kill in all cases of holdups.

DISORDERS IN MARINE STRIKE

By Telegraph to The Freeman.

Baltimore, Mr., May 4.—A heavy guard of policemen patrolled the decks of vessels in this port all during the night and early today, an additional police patrol boat was placed in commission following the serious disorders that occurred on board a number of ships in Baltimore harbor yesterday in connection with the marine workers' strike. As a further precaution against a renewal of the disorders, police reserves are concentrated along the water front.

A new element entered the local shipping situation today when one of the affected steamship companies declared that it would file a petition in United States district court asking for an injunction restraining strikers from picketing or in other ways interfering with men seeking employment on the vessels of the company.

PRESSMEN QUIT IN BALTIMORE

By Telegraph to The Freeman.

Baltimore, May 4.—The ranks of the striking commercial printers in this city were further augmented today by the addition of the walkout of members of the local pressmen's and bookbinders' unions. Both unions voted unanimously last night to join their fellow craftsmen. The total number of idle printing house employes in Baltimore as the result of the strike to enforce a 44 hour week, is now estimated at 1,200.

Union officials claim that twenty shops, including four which are members of the typothetae have signed the new agreement. Officials of the typothetae on the ther hand insist that 111 of the 116 members of that organization in this city are pledged against the 44 hour week and deny that there have been any losses on their side.

CHARTERS FOR SAVINGS ASSN'S

Charters for United States Treasury Saving Associations will be granted employes of the American Cigar Company, Kattermann & Mitchell Company and the Kingston post office as a result of organization meetings addressed yesterday and today in those plants by George H. Mosser of the Government Loan Organization of New York city.

Chairman and savings committees were named in each plant to assist in the sensible spending, reasonable saving and sound investment movement as follows: American Cigar Company, Miss Mary M. Moser, chairman; Miss Nellie Eldridge, assistant chairman; James Fallon, C. Shader, James Hutton and H. Stitzel. Kattermann & Mitchell Company, G. H. Hacker, chairman; Miss Anna C. Cook, assistant chairman; Harry Wallis, Leon Wilbur and Pearl Smith. Kingston post office, Robert E. Carpenter, chairman; Miss Josephine Cromie, Charles Liebert, Harry Wheeler and Miss Jessie Ougheltree.

Mr. Mosser will address employes of the New Columbia Shirt Company tomorrow just before noon; Jacobson & Sons, Friday noon and the Manhattan Shirt Company Tuesday noon. Through the committee headed by Postmaster DeWitt engagements are being made to present the plan in other Kingston plants.

WICKS'S CAR STOLEN IN N. Y.

Arthur H. Wicks, proprietor of Thomson's laundry on Clinton avenue, had his 1920 Chandler Sedan stolen in New York city Sunday night. While he and Mrs. Wicks were eating in a restaurant they left the car parked outside. When they left the restaurant they found the car had disappeared. Mr. Wicks reported the theft to the police. The car originally cost $3,000, and was insured.

MASONRY DEALERS PLEADED GUILTY

To Violations of Anti-Trust Law As a Result of Lockwood Inquiry in New York City—Will Be Sentenced Monday.

Nineteen members of the Association of Dealers in Masons' Materials Tuesday pleaded guilty to violations of the Donnelly anti-trust law before Justice Davis in the supreme court in New York city. Similar pleas were entered for thirteen corporations with which these dealers were connected. The indictments followed the Lockwood committee's investigation of the building situation in New York. Justice Davis will impose sentence next Monday.

Among those who pleaded guilty were: Alden J. Harcourt, a former resident of Kingston, now residing at 608 West 47th street, New York; Robert W. Main of 567 Eighth street, Brooklyn; Henry Jova of Newburgh and the Jova Brick Works, North River and 49th street.

After the pleas had been entered Philip Britt, counsel for John B. Rose, former state senator and Republican leader of Orange cunty, said that he would ask for the dismissal of the indictment against Rose on the ground that he was not connected with one of the firms listed in the blanket indictment at the time of the alleged offense. He said Rose severed his connection with the firm in June, 1918.

BIG "Y" MEN HERE MONDAY

At Annual Meeting and Banquet—Colonel Axton, Chaplain Extraordinary, To Be Chief Speaker—Broiled Chicken This Time—Mrs. Cubberly To Play.

It has been the plan to give the members the privilege of inviting ladies to the annual meeting and banquet of the Young Men's Christian Association which will be held Monday evening, May 9th, at 6:30. This year's occasion is proving to be one of great interest. As to the banquet, broiled chicken is on the menu and that in itself is somewhat of an attraction.

This is one opportunity of hearing some of the strongest international association men. Galen M. Fisher will talk on "Asia's Leaders and the Y. M. C. A." While Mr. Fisher has spent over twenty years in Japan he is also well versed in Asiatic problems. "Apply Christian principles to social problems," has been one of Fisher's slogans during this period of storm and stress. He has fostered social work in congested factory centers and has encouraged the use of "Y" buildings to propagate Christian democracy, so that more than one "Y" lecture hall has become an embryo Faneuil Hall for the same discussion of social and political reforms.

Mr. Fisher is a Californian and a graduate of the University of California. Fraternity and college have reason to be proud of him for while in school he was on the staff of the "Blue and Gold" the junior year book, was editor-in-chief of "The U. of C. Magazine," and was orator at the first Founder's Rock Celebration. During his first furlough he won his M. A. from Harvard, and later did special work in sociology at Columbia. While in college he was president of the University "Y" for two years, and later was intercollegiate secretary of the Boston Association.

The state secretary, Frank Pearsall, is going to give a short talk using as his theme, "A Snapshot of State Work." He is a man well worth hearing and one that entertains as he speaks.

Colonel John Axton, who is the chief speaker of the evening, will address the association and friends on the subject of "The Young Men's Christian Association as seen by an Army Officer." Major General Shanks, who had charge of the work at the port of embarkation during the war, requested Colonel Axton to be in charge of the religious and social work at that port. He mentioned that Colonel Axton was the most capable army chaplain he had known in all his whole army career. It only recently that Colonel Axton has been given the honor of being chief of chaplains of the United States Army with headquarters at Washington.

Responses are coming in from the membership and it is expected that this will be the largest gathering that the association has held in some time. The social committee are anxious to have reply cards sent in by Friday, May 6th, in order to plan well for all those who are coming.

Mrs. Florence W. Cubberly, who is considered to be one of the best violinists in Kingston, has some interesting selections to play and those who enjoy violin music will be well repaid by hearing her.

Predicts End of Coal Strike

By Telegraph to The Freeman.

London, May 4.—J. H. Thomas, the British labor leader who sailed for the United States on the liner Olympic today, predicted that the national coal strike would be settled within a week.

Ascension Day Service.

Ascension Day service will be held at the Spring Street German Lutheran Church tomorrow evening at 7:30 o'clock. The subject of the sermon will be "The Glorious Departure of Christ."

S. M. WATTS NEW ROTARY PRESIDENT

The new president, Samuel M. Watts, presided at the weekly luncheon of the Rotary Club today with all the inherent and acquired grace and dignity that go with the position. To say that his accession to office was joyously acclaimed by the members is entirely superfluous, especially to anyone who happened to be within several blocks of the Y. M. C. A. building at the time. Other officers who had been elected by the directors were A. W. Hoffman, vice president; Dr. C. D. Carter, treasurer; Harry P. Dodge, secretary, and W. Davis Hawk, sergeant-at-arms. President Watts announced the list of standing committees as follows:

Entertainment Committee—Vincent A. Gorman, chairman; John H. Gregory, George F. Chandler, William C. Hussey, David Burgevin, S. D. Scudder, Jr.

Public Affairs Committee—John E. Mahar, chairman; Schuyler C. Schultz, A. L. Harder, S. D. M. Hudson, Frank A. Johnston.

Fellowship Committee — Robin Stelle, chairman; J. T. Johnson, Henry E. Wieber, Arthur Carr, William Dugan.

Work Among Boys Committee—William McDonough, chairman; Harry G. Smith, William O'Reilly, William S. Eltinge, Frank W. Thompson.

Relations With International Headquarters Committee—Arthur C. Connelly, chairman; A. D. Pardee, J. DePuy Hasbrouck.

Educational Committee—Charles W. Lewis, chairman; Frank B. Seeley, Palmer Canfield, Jr.

Special Committee on Inter-City Meet—Charles R. O'Connor, chairman; Harry P. Dodge, E. A. Kelly, Thomas W. Flemming, C. R. Stull, Charles D. Carter, David Burgevin, Robert R. Rodie, E. E. Fessenden, Harry W. Harrison, Frank P. Messinger, George S. Warren.

ST. JOSEPH'S MEN PUT IT OVER

Raised $169.50 More This Year Than Last in Catholic Charity Drive—Team Workers and Parish Committee.

The second year of the drive conducted by the archdiocese of New York to raise funds for the Catholic Charities' fund closed Tuesday night.

The drive in this city opened for the second year on April 24, and was very successful. For the first year the amount asked for by Archbishop Hayes was $500,000, but the people of the archdiocese responded with $960,000.

There was a large gathering of the team workers of St. Joseph's parish at the school hall Tuesday night when final reports were made, and great enthusiasm was displayed when it was found that the parish had exceeded its total collection of last year, which amounted to $2,500, by the sum of $169.50. The total this year was $2,669.50, which represents the cash contributions or pledges of 932 parishioners.

The team workers and parish committee of St. Joseph's parish which had charge of the drive in that parish were as follows:

Team No. 1—E. F. Flanagan, captain; P. T. Murphy, A. P. Cunningham, Harold Cunningham, Walter Van Steenburgh, Hon. W. H. Grogan, E. B. Loughran, John Reynolds, Henry Cox, Thomas P. Waye, Dr. Harry Meinhardt, James E. O'Neil.

Team No. 2—Harry Howard, captain; Joseph C. Hurley, Thomas Kelleher, John White, John Howard, William Byrnes, Leo Lynch, R. R. Green, Edward Green, Patrick McConnell.

Team No. 3.—Florian P. Wingert, captain; James Byrnes, James A. Phelan, James Cahill, Adolph Morris, Thomas J. O'Hara, John M. Cashin, Martin J. Cashin, John T. Cahill, John McMahon, James A. Delaney, August Spruck.

Team No. 4—Frank A. Myers, captain; Leo V. Grogan, David A. Freer, Sr., William Dugan, John J. Campbell, Charles Brooks, James Doyle, Addison Freer, Gustav Trotzsch, Raymond Garrison, Leonard O'Hara, Joseph Nash, Miss Elenora Brown.

Team No. 5—C. J. Mullen, captain; John J. Douglas, Thomas A. Douglas, John Nelson, Frank McCabe, E. D. Cunningham, Anthony Mooney, John Robinson, Morris Van Lear, Raymond Conway, David Conway, William McAuliffe, Fred Hunt, E. J. Cullen, John T. Bennett.

Parish Committee Chairman.

Chairman, John E. Mahar.

Publicity Chairman—Vincent A. Gorman.

Listing Chairman—John B. Rafferty.

Team's Chairman—Frank P. Messinger.

Parish Treasurer—C. J. Mullen.

Miller Held For Grand Jury.

After a hearing in police court this morning Joseph H. Miller, a young man residing on Dubois street, was held to await the action of the grand jury on a charge of seduction preferred by Teresa Stopskie of this city. Bail was fixed at $1,000.

Ball Patron.

Mrs. Charlotte Sahler is an additional patron of the army and navy ball of the American Legion to be held this evening.

REPARATIONS COMMISSION IN NEW TANGLE

Clashes Over Its Authority With Supreme Council—Terms Already Drawn Up Held Unsatisfactory—New Scheme Quickly Brought Out.

By Telegraph to The Freeman.

London, May 4.—Considerable confusion arose today over the methods of indemnity payment which the Allies will impose upon Germany under the terms of the ultimatum. The failure of the experts to reach an agreement made it necessary for the supreme council to extend its sessions until today when the reparations commission could be consulted.

It was understood this afternoon that the reparations commission had asserted its rights, under the treaty of Versailles, to say how and when Germany should pay without "outside interference."

Following a conference of the reparations commission it was reported that a brand new scheme would be reported to the council by the reparations commission at five o'clock. M. Jaspar, the Belgian foreign minister, attempted to mediate the differences of opinion and was understood this afternoon to be presenting a compromise formula.

The financial experts, before the meeting of the reparations commission today, had tentatively drafted their sets of terms but they were subsequently held to be unsatisfactory.

HOLD-UP AT EAST KINGSTON

Alfred Post of East Kingston was knocked down by two negroes near his home Saturday evening and robbed of his pocketbook containing $15. This is two hold-ups in that vicinity of late.

SOCIETY NOTES.

Krueger-Schleede.

William J. Krueger of No. 48 Hooker street and Miss Minnie Schleede of No. 103 Rock street were united in marriage by the Rev. F. T. Schroeder of the Livingston Street Lutheran Church on April 20. They were attended by Fred H. Krueger, Jr., and Christine Schleede.

Sargeant-Clark.

The Rev. Samuel Sargeant, formerly of Pine Hill, now pastor of the M. E. Church at Franklin, and Mrs. Margaret Clark of Port Richmond, S. I., were married at the home of the Rev. and Mrs. J. E. Spencer of Red Hook, Tuesday afternoon, at 1 o'clock, by the Rev. George W. Grinton D. D., District Superintendent, assisted by the Rev. J. E. Spencer and the Rev. D. N. F. Blakeney. A dinner followed the ceremony, at the Hoffman Inn, Red Hook. Mr. and Mrs. Sargeant left shortly after for a brief trip to Niagara Falls, returning in time for a reception at Franklin, Friday evening.

Dahlem-Gellner.

Mr. and Mrs. John Gellner of 95 Hone street announce the marriage of their daughter, Bertha, to Fred J. Dahlem of 82 Foxhall avenue, which took place at Key West, Florida, May 3. The ceremony was performed at a nuptial Mass in St. Mary's Star of the Sea Church by the Rev. Father White. The bride has been spending the winter months in charge of the dining room of the Casa Marina Hotel, one of the latest of Florida East Coast hotels, picturesquely located on the south shore of the island. Mr. and Mrs. Dahlem will reside at 14 Dean Place, Poughkeepsie, after their return from the south.

Ulster Garden Club.

On Tuesday afternoon the members of the Ulster Garden Club met with Mrs. J. T. Washburn and Mrs. Hannah Washburn at Mrs. J. T. Washburn's home at Shokan. The speaker for the afternoon was Charles T. Trotty of Summit, N. J., president of the Society of American Florists, who was a guest of George Burgevin. In spite of his title and distinguished office, the speaker was most practical, and thoroughly helpful in his talk on "the Culture of the Hardy Chrysanthemum," and all present were enthusiastic in their expressions of appreciation of one of the best truly, "Garden Club talks" ever given before the club members. The May 17th meeting will be with Mrs. William Warren.

Double Birthday Celebration.

Esopus, May 3.—Miss Mary Burger delightfully entertained at her home in Union Center on Monday evening, May 2, a number of relatives and friends in honor of the birthday of John O. Beaver, Jr., and also that of his grandmother, Mrs. Sarah Beaver of West Esopus. There were four generations present. The color scheme was white and pink, the house being profusely decorated with white and pink flowers. Bountiful refreshments were served in the dining room, the table being decorated with pink streamers, hung from the ceiling, white and pink flowers, and favors for each guest, also two large birthday cakes appropriately decorated with candles. The guests were then entertained with violin and piano duets, piano and vocal solos, etc., until the

(Continued on Page 14.)

HOUSING PROBLEM IS BEING SOLVED

But in Its Solving Families Who Formerly Had Whole Houses Now Reside in Few Rooms—Tale of a Landlord Who Pays Rent.

The housing problem in Kingston is daily growing less acute, and City Marshal Arthur Rice said this morning that so far he has not found it necessary to eject any families on whom he had served dispossess notices. Up to the first of May the city marshal had served over seventy-five dispossess notices on families notifying them to vacate by the first of the month.

Of that large number, the largest in the history of the city, the great majority have been able to find a location, which if not suitable, at least has given them a roof over their heads until conditions return to normal. Tenants who have been dispossessed have found it necessary to reside in three or four rooms where heretofore they had occupied an entire house.

Those who have made a study of the local situation believe that the housing problem which has arisen within the past few years is not due to an increased population, but rather to the fact that during the years of the world war and since wages have gone up in leaps and bounds and families who formerly were forced to reside in several rooms with the increased earning capacity of the head of the family and that of the children employed in the local industrial plants they have expanded and outgrown their former living apartments and desired something more in keeping with their wage increase.

Naturally, with families who formerly lived in but a few rooms moving into houses where they had the entire premises to themselves, it has caused a shortage as no new houses have been built within several years. Now that tenants have been forced to vacate by reason of the house they occupied being sold they have been forced to take up with housekeeping in smaller and more cramped quarters.

Higher wages have meant better living conditions, and in turn that is primarily the cause for the housing shortage not only in Kingston but elsewhere throughout the country. In many cases unscrupulous landlords have taken advantage of conditions and have boosted rents out of all proportion to actual values.

While the boot has been on the foot of the tenant for some time past it would not be amiss to relate the tale of one landlord who is also a rent payer, and whose boot—or rather pocketbook is being squeezed. It developed that this landlord had a property on a certain street in Kingston in which he had resided for several years, and as he owned the property he had made a number of improvements. As the years passed his family gradually increased in numbers.

As a result when he received a good offer for the purchase of his house he decided to accept as he also owned a larger house which he had rented to tenants. He consummated the sale of his own property in which he resided and notified his tenant to vacate giving him a thirty day notice. He thought it was understood when he sold that he was to retain possession for sixty days, but it was not included in the bill of sale. To his tenant he had only given a verbal notice to vacate.

What happened may easily be guessed. The new owner moved in his furniture and the landlord's tenant neglected to vacate. That led to the landlord serving a thirty days' dispossess notice on the tenant who refused to vacate. And in the meantime the new owner of his own home is charging him $30 a month rent for three rooms and dating the rent from the day he took title.

OUR DAILY PATTERN.

Two Dainty Aprons.

Pattern 3438 supplies these styles. It is cut in one size: Medium. No. 1 will require ⅞ yard of 36 inch material and No. 2 will require 1¾ yards.

Lawn, dotted Swiss, dimity, crepe and embroidered materials are attractive for these styles.

A pattern of this illustration mailed to any address on receipt of 12c in coin or 1c and 2c stamps by the Pattern Department, The Freeman, Rondout, N. Y. Be sure to state the size wanted.

Catalogue Notice.

Send 15c in coin or stamps for our up-to-date spring and summer 1921 catalogue, containing 550 designs of Ladies', Misses' and Children's Patterns, a concise and comprehensive article on dressmaking, also some points for the needle (illustrating 20 of the various simple stitches), all valuable hints to the home dressmaker.

Handicapped.

Another difficulty some people encounter in serious thinking is the circumstance that whenever they are not talking they're asleep.

MEASLES
may be followed by serious and sometimes one sighty—
VICKS VAPORUB
Over 17 Million Jars Used Yearly

GAS BUGGIES—The fable of the automobile editor

MICKIE, THE PRINTER'S DEVIL

By Charles Sughroe
© Western Newspaper Union

The Boy Grows Wittier Every Day

Burroughs Nature Club Notes

Copyright 1921. By HOUGHTON MIFFLIN CO.

What do you want to know about nature subjects? Send any questions of general interest to the Nature Notes Department of this paper. Look for answers in this column.

Can You Answer These Questions?

1. What is the right name of the mountain lion?

2. How may English sparrows be prevented from stealing freshly sown grass seed?

3. Is there any difference between an animal and a quadruped?

Answers in Tomorrow's Nature Notes

Answers to Previous Questions.

1. Do poison snakes strike with their tongues?

A snake's tongue is a highly sensitive feeler, but is not the instrument for injecting poison, n venomous varieties. The poison is supplied from a sac (sometimes located back of the eye), and it conveyed through a duct or canal to the needle tooth, or canaliculated fang, as it is scientifically called. The poison is injected through an opening in the fangs when they have been fastened upon the prey.

2. Can a chicken lay more than one egg a day? For instance, can seventy eggs be laid in sixty days by one hen?

It is the exception for a hen to lay more than an egg a day. These Notes cannot discuss habits of domestic stock, since there is no positive telling what creatures will do under artificial conditions. Poultrymen have claimed that by the use of stimulants hens can be made to lay more prolifically; but on the other hand, it is argued that the net results are no better as the hen is likely to shorten her total laying period.

3. Why are apple trees usually raised from grafts instead of from seed?

Apple trees do not usually "breed true," do not reproduce themselves faithfully in flavor and other characters, by means of their own seeds, as vegetables do, because the apple seeds are of such mixed parentage. Fruit of any tree is developed by uniting pollen from its male blossoms with the pollen of its female blossoms, insects or wind doing the mixing. While some apple blossoms are doubtless fertilized by pollens from the mother trees, many blossoms are fertilized by pollens brought from other trees that are—so to speak—no relation. These new pollens make new combinations, and seeds from these mixed strains are just as likely to "take after" the stranger as to resemble the mother tree. But branches grafted from a tree of established character bear fruit of similar character and are dependable.

THE VLY.

The Vly, May 3.—Mr. and Mrs. C. Carter Scott of Poughkeepsie were guests of their sister and brother, Mr. and Mrs. M. H. Van Demark, Sunday.

Mrs. H. J. Trowbridge is spending two weeks with her mother, Mrs. Ellen Bush, of Ashokan.

Mr. and Mrs. E. E. Christiana and daughter, Hazel Belle, visited Kingston Friday last.

Mrs. Arnold Fedda and daughter, Vivian Mae, of Jersey City, are spending two weeks with her parents, Mr. and Mrs. Thomas Olsen.

Mrs. E. E. Christiana entertained Saturday afternoon the Misses Edna Thompson, La Verne Palen and Lettie Sperling.

Mr. and Mrs. H. R. Burghard attended the auction sale at George Bloom's Wednesday.

Philetus Hendricks and Lillian Krom of Stone Ridge passed through this place one day last week.

Mr. and Mrs. Johnson, who bought the place of A. Bush, are doing some rushing business in the line of farming. We wish them success.

We understand that after Elmer Christiana finishes his bungalow, he intends starting an ice cream and confectionery store, which will be about June 1. Let's hope it is true.

The KITCHEN CABINET

(© 1921, Western Newspaper Union.)

There are those who cannot look upon the tree in its autumn glory without seeing the bare skeleton behind; but they must learn to look longer, and they will see that the branches are already covered with next year's buds.—J. Arthur Thompson.

WHOLESOME GOOD THINGS.

For an emergency dessert, if you have a few cream puff shells at hand or near enough to purchase on short notice, fill cream puffs shells filled with vanilla ice cream and served with a hot chocolate sauce. If chocolate is not liked, a maple sauce is very nice, and a few nuts may be added if one wishes to have a very dainty dish.

A sauce to serve over plain vanilla ice cream, making it something out of the ordinary is

College Sauce.—Take three-fourths of a cupful of sugar, one-fourth cupful of water, one-fourth cupful of seeded raisins, chopped. Boil together for five minutes, remove from the fire and add one-fourth of a teaspoonful of almond flavoring.

Apple Turnovers.—Make apple sauce according to taste, seasoning with lemon and a dash of cinnamon, adding a small lump of butter. Cook the sauce until very thick. Place a spoonful of this sauce on a square of pastry, pinching the corners together after wetting them. Bake in a hot oven until the pastry is well done. Serve with cream and sugar, either hot or cold.

Pecan and Pineapple Cake.—Cream together one cupful of butter and two cupfuls of sugar, add two cupfuls of flour sifted with two teaspoonfuls of baking powder, alternately with one-half cupful of milk, adding a pinch of salt. When all the ingredients are well mixed, fold in the stiffly beaten whites of six eggs.

Bake in two layers. For the filling put two cupfuls of shelled pecans through a meat chopper and mix with one cupful of shredded pineapple. Stir with the unbeaten whites of two eggs enough powdered sugar to make a thick paste and mix with the nuts and pineapple. Use as filling and for the icing on top of the cake, decorating with halves of the nut meats arranged in a border while the icing is still soft.

Nellie Maxwell

SHOKAN.

Shokan, May 3.—The Ladies' Aid Society of the Reformed Church will hold the regular business meeting followed by a social hour on Wednesday afternoon, May 4th, at 3:30, at the home of Mrs. R. Dibbell.

There will be preaching in the Reformed Church Sunday, May 8th, at 11 o'clock.

The annual election of officers of the Reformed Sunday School was held May 1st and the following were re-elected: D. B. Sampson, superintendent; Laura Giles, secretary; Blanche Hughes, treasurer; Hazel Bell, organist, and George Giles was elected assistant superintendent.

Sunday School has been held every Sunday and although small in numbers they have endeavored to help outside the Sunday School and have given during the past year to the Home of the Aged, Kingston, N. Y., $10; to the Industrial Home, $10, and $10 for the Near East Relief fund, also over $25 for windows. Sunday, May 8th, the collection will be given towards helping the starving children in China.

The Story of Our States

By JONATHAN BRACE

XLVII.—ARIZONA

HISTORICALLY, Arizona is both the youngest and probably the oldest of our states. While it is the last of the states to be admitted to the Union and as such dates its existence only from 1910, its history before the advent of white men dates back into the dim past. Here were located those interesting people, the Cliff Dwellers, and the ruins of their cities high up in inaccessible places have caused much speculation as to these ancient people. It is supposed that these Cliff Dwellers were the ancestors of the Pueblo Indians and were decidedly more advanced in civilization than their neighbors. They were probably of the same race as the Aztecs of Mexico and understood irrigation, agriculture and the building arts.

It was rumors of the great Pueblos that instigated the first visit of the white men. Padre Nizan in 1539 explored this territory and he was followed by Coronado in search of the mythical wealth of the Indian cities. Coronado, though failing to find the reputed gold, did discover the Grand Canon of the Colorado with its wonderful scenic beauty, which has become one of the great assets of the state.

This region was considered part of Spanish territory and when Mexico declared its independence it became a Mexican province. After the Mexican war the section north of the Gila river was ceded to the United States and the southern portion was acquired through the Gadsden Purchase in 1853. In 1863 Arizona was separated from New Mexico and made a territory.

The derivation of the name Arizona is uncertain, but it possibly came from the Spanish, meaning "dry but."

(© by McClure Newspaper Syndicate.)

WHITFIELD.

Whitfield, May 2.—Mr. and Mrs. George Stokes entertained friends from Newburgh over Sunday.

Mr. and Mrs. Simon Hornbeck spent Saturday in Kingston.

Mrs. Delia Davis entertained Miss White from Kingston last week.

Allen Hornbeck has employment at the Accord creamery.

Herman Rosenkrance has purchased a Dodge car.

Mrs. Simon Hornbeck and daughter, Minnie, spent Sunday with Leibhardt relatives.

Miss Lillian Ruderly was a Ellenville visitor on Saturday.

Mr. and Mrs. Arthur Davis and daughter, Marjorie, spent Sunday with Mr. and Mrs. Herman Rosenkrance.

Miss Nerian Burns and Miss Kathryn Fredenburgh spent the week end at Leibhardt and attended the social there on Saturday evening.

The Sherwin Williams Paint (Prepared) S. W. P., is the most durable and economical paint. It costs less per job and wears longer than any other paint—either ready prepared or mixed by hand—made in one quality only—the very best—there is no second grade—sold the world over by established agents. Agent for Kingston, N. Y., Ten Broeck Drug Store, 332 Wall street.—Advertisement.

WRIGLEY'S
"After Every Meal"
Everywhere
All over the world people use this goody for its benefits, as well as its pleasure.
Keeps teeth clean, breath sweet, throat soothed.
Aids appetite and digestion.
STILL 5c
Sealed Tight — Kept Right

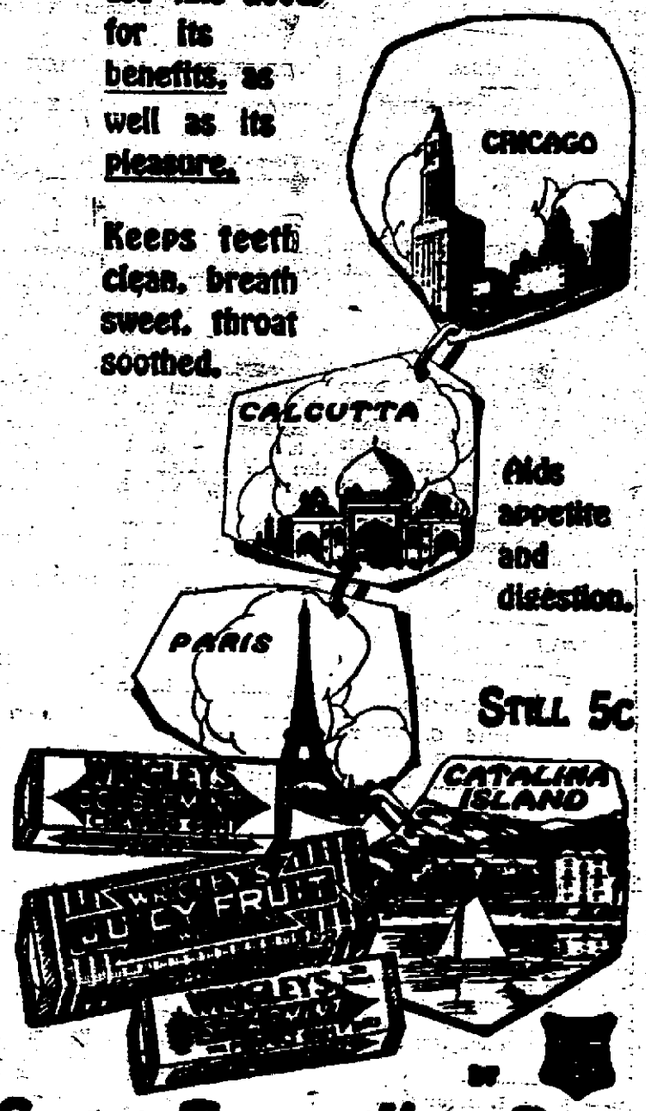

HOOD
The "Thrift" Tire
Quality always wins. Quality at no higher price fits this year. Quality means Hoods.
Ask the dealer now get them from a nearby distributing point. See The Hood Dealer.
TIRES
Hood Rubber Products Co., Inc., Watertown, Mass.
CHARLES F. GRAY, Distributor
791 BROADWAY PHONE 1217

YOU DON'T NEED A FINE COMB.
If you use Kil-ve for your children's heads. For sanitary reasons, your domestic should use it, too. Absolutely harmless, non-oily, non-sticky and doesn't interfere with color or growth of hair. Kil-ve destroys all vermin, and the eggs or nits that cling to the hair. Buy it today at drug stores—35c, 65c and $1.25
Don't be ashamed to ask for it.
KIL-VE

Extracting Teeth
To relieve pain and to make the operation easy for the patient, we use gas or local anaesthetic.
Our dental office is large, clean, sanitary and strictly modern. We specialize in removable bridgework and Direct Bite Plates. Open Monday and Friday evenings.
CADY DENTAL OFFICE,
324 Wall Street, Kingston, N. Y.

"Standard"
KITCHEN SINKS
are "joys forever" in lightening labor and improving appearance. Let us show you specimens of and quote you prices on good plumbing for kitchen, bath and laundry.
L. F. Bannon Co.
402 Broadway,
KINGSTON, N.Y.

C. V. L. PITTS & SONS
Watch, clock and jewelry repairing. Hand engraving. Eye glasses repaired.

NOTICE TO CREDITORS—In pursuance of an order of Hon. Walter E. Gill, Surrogate of Ulster County, notice is hereby given, according to law, to all persons having claims against Mary L. Ketchum, late of the City of Kingston, County of Ulster, deceased, intestate, to present the same with the vouchers in support thereof, to the undersigned Levina A. Jansen, the Administrator of the estate of said deceased, at residence of Levina A. Jansen, 112 Ninth Street, Kingston, New York, in the said County of Ulster, on or before the first day of July, 1921. Dated December 27th, 1920.
LAVINIA A. JANSEN,
Administrator.
BENJAMIN E. DARLING,
Residence, No. 48 Mary L. Ketchum, Deceased.
T. R. Van Wagenen, Attorney, Kingston, N. Y.

Chief Two Guns White Calf, "the man with the buffalo nickel," and his band of Blackfeet Indians, from Glacier National Park Reservation, Montana, are visiting in New York city. The Indians have pitched their tepees on the roof of the Commodore Hotel, where they will stay during their visit. The photograph shows members of the band leaving a tepee atop the Commodore roof, to get a view of the "big city," and little "Joe Heavy Breast" and his sister, "Mary Two Guns White Calf" enjoying a view of the "big city" from the roof.

A remarkable snapshot of Long Bough, an entrant at the recent Grand National, taking the big jump at Beecher's Brook. Note the odd position of the jockey.

Three adventurous sailors started from the New York Yacht Club, N. Y. C., on a 7,000-mile cruise in the 28-foot long power launch "Hippocamus." The little craft is 23.3 feet long on the water line, has a beam 9 feet 11 inches and a draft of 5 feet. The three are bound for San Francisco and will sail by way of the Panama Canal. They expect to be gone for five months. The photograph shows the adventurous three aboard the "Hippocamus" just before the start of their long cruise. Left to right—J. Albert Chambers, Paul Squibb and Alfred F. Loomis.

SAUGERTIES MINISTERS OBJECT

To Some Features of "Old Home Week" Program and Decide They Will Not Take Part In Village Celebration.

The Ministerial Association of the town of Saugerties at a meeting Monday adopted the following resolution:

Resolved, that the Ministerial Association of the Town of Saugerties, having carefully considered the program for "Old Home Week," as presented by the committee, to the association, desires to respectfully inform the committee, that so long as the program contains proceedings of such a character as the block dance, the Sunday baseball, the vaudeville, etc; the association cannot, and will not, in any way, either individually or collectively participate.

Signed,
REV. KENNETH R. BUCHANAN, Acting President.
REV. BENJAMIN M. DENNISON, Secretary.
REV. THOMAS E. RICHARDS,
REV. NICHOLAS J. HESS,
REV. THOMAS SHERWOOD,
REV. ISAAC, G. PRICE,
REV. FRANK D. DEATS,
REV. JOHN B. STEKETEE,
REV. HENRY CHAS. EGNER,
REV. J. V. WEMPLE.

PORT EWEN.

Port Ewen, May 4.—Harry Mabie of Green street and George J. Schryver of Kingston spent Monday in New York city and returned in the evening with a new Nash five passenger automobile for Mr. Mabie.

Frederick Spinneweber of Broadway is having a new up to date gasoline tank installed in front of his garage.

Mrs. Mary E. Van Aken of Green street, who has been spending a few days with her niece, Mrs. E. J. Lefever, in Bloomington, has returned home

Mrs. Harry Mabie of Green street spent Tuesday with Mrs. Ernest Kelly on West Chester street, Kingston.

The play entitled "Rev. Dayton Up to Date," which has been so successfully given several times by the ladies of Circle No. 3 of the First Presbyterian Church, Kingston, will be given for the benefit of Division No. 1 of the Methodist Church of Port Ewen on Tuesday evening, May 10, in Pythian Hall. The play which was published by the Arthur Radcliff Publishing Company, is good and all who attend are assured of an evening of fun and pleasure. Doors will be open at 7:30 o'clock; entertainment at 8, daylight saving time.

Mr. and Mrs. Robert Fowler have moved into the house of Miss Minnie Townsend on Main street.

Mrs. S. Longendyke, Mrs. M. Kelsch and sister, Miss Anna Bruck, of Kingston were recent guests of Mrs. J. F. Dorr on Stout avenue.

Esopus Council, No. 42, Sons and Daughters of Liberty, will meet this evening in their rooms in Spinneweber's Hall.

Miss Leona DuBois of Stout avenue has her house wired for electricity by J. McNelis & Co., of Kingston.

The Kingston Gas and Electric Company of Kingston have placed poles and wires for electric lights on Stout avenue. This fills a long felt want and is much appreciated by the residents of that street.

The midweek prayer service of the Reformed Church will be held Thursday evening at 7:45 o'clock and will be in charge of the Woman's Missionary Society. The president, Miss Edith Lampman, will be the leader of the meeting. Subject, "Prayer," chapter 21 in the study book. A good attendance is desirable. A short business meeting of the officers and teachers in the Sunday school will follow the prayer service.

The Senior Christian Endeavor Society will hold a social in the Reformed Church on Friday evening of this week at 7:30 o'clock. A good time and refreshments are promised to those who attend.

Mothers' Day will be observed in the Reformed Church Sunday, May 8, at the evening service, when a sermon, appropriate to the day, will be preached.

The Senior C. E. Society of the Reformed Church will hold a social on Friday evening, May 6, at 7:30 o'clock. A good time is in store for all who attend. If you come, bring something for the potluck refreshments.

Everything for Everybody
ROSE-GORMAN-ROSE
KINGSTON'S LEADING STORE

May Days are Busy Days at R-G-R's

New Goods--Big Varieties--Low Prices

CEDAR FURNITURE

IN THE BASEMENT

It's really surprising how attractive these handmade cedar pieces are. For the lawn or porch they are unsurpassed.

CEDAR BENCHES ..... $4.98 to $7.98
CEDAR TABOURETTES ..... $1.98 to $2.50
CEDAR TABLES ..... $2.98 to $4.50

Have Your Gloves Cleaned Here

EYRE SYSTEM of GLOVE CLEANING

We are sole agents in Kingston for the celebrated Eyre Glove Cleaning Service (Eyre's De Luxe Finish.)

Let us clean your kid gloves, and they will come back to you soft, white, shapely and with the velvety feeling which you expect a properly cleaned glove to have.

Our process also leaves the gloves remarkably free from odor.

Quality glove cleaning at every day prices.
Glove Department, Main Floor.

House Dresses and Bungalow Aprons

Some really wonderful values. Most Kingston people expect the best assortment here and this year our showing will not disappoint. Note the low prices.

LADIES' HOUSE DRESSES—Excellent quality percale, sizes 36-46. Value $2.59. SALE PRICE $1.96

GINGHAM AND PERCALE HOUSE DRESSES—Sizes 36 to 46, a garment that is really well made and attractive in designs. Value $2.00. SALE PRICE $1.76

ANOTHER LOT OF BUNGALOW APRONS—Shirred and belted numbers. Value $1.59. SALE PRICE 96c

LADIES' MUSLIN GOWNS—Round neck, lace and embroidery trimmed, full sizes. Value $1.59. SALE PRICE 89c

Special Rack of Coats and Suits

A REAL CLEAN UP—Odd garments in navy and black. Coats and Suits that were worth $25.00. WHILE THEY LAST $10.69

Specials For One Day Only

CHILDREN'S 19c STOCKINGS
Black or White, 2 for 25c

$1.50 QUALITY SATIN MESSALINE
All colors, SPECIAL $1.19

39c QUALITY VESTS FOR LADIES
Summer weight, SPECIAL 29c

69c LACE TRIMMED SCARFS
For Dresser or Side Board, Good Quality. SPECIAL 50c

FELT BASE FLOOR COVERING
Attractive Patterns, SPECIAL Sq. yd. 59c

WOODBURY'S FACIAL SOAP
Reg. Price 25c. SPECIAL 18c

69c CHAMOISETTE GLOVES
In White and Grey. SPECIAL 50c

32 IN. DRESS GINGHAMS
In the new popular small check effects, every color combination, usual price 39c. SPECIAL 25c

98c QUALITY BLEACHED SHEETS
Size 72x90, flat center seam with deep hem, made of good muslin. SPECIAL 79c

Church Entertainment.

Friday evening, at 7:45 o'clock, the Whatsoever Band of the Wurts Street Presbyterian Church, will give an entertainment in the chapel of that church. The program will consist of songs, piano solos, drills, recitations and a children's pantomime. A small admission will be charged and ice cream and home made cake will be for sale.

To Remove Stubborn Stains from a piece of household powder and water and allow the paste to remain on the fabric for a day or two. Keep the paste damp while it is on the material. Finally wash the fabric and dry in the sun.

Dance Friday Evening, May 6, at R. W. S. Hall, High Falls. Music by Wilson's orchestra.—Advertisement.

The Wellesley College boat crew is ready to begin its season. The eight has been whipped into shape by frequent practice on Lake Waban and is said to be one of the strongest ever turned out by the famous girls' college. The attractive and athletic young women who compose the crew have been trained and coached for their contests as would a male crew. The girls take their work very seriously and in their trial spins on the lake have shown plenty of speed. The photograph shows the Wellesley varsity eight starting out for a trial spin. From left to right—Sibyl Wardwell, coxswain; Dorothy Brainard, stroke and captain; Gladys Hathaway, No. 7; Marion Smith, No. 6; Jeanette Luther, No. 5; Eleanor Snow, No. 4; Dorothy Conant, No. 3; Helen Sherman, No. 2, and Mildred Hess, bow. In the insert is Miss Dorothy Bridgman, who is in charge of the crew.

American women amateur golfers and wives of the members of the American amateur golf team which will play in the British amateur championship tournament photographed aboard the S. S. Caronia as they sailed for England. Left to right—Mrs. Francis Ouimet, of Boston; Miss Louise B. Elkins, Miss Sara Fownes, of Pittsburgh; Miss Rosamond Sherwood, Mrs. E. S. Fownes and Mrs. W. C. Fownes, Jr., wife of the captain of the American team.

Be Dependent or Independent

Are you giving your labor and energy to one you selling them? If you are selling them why not advertise for the highest bidder? The Freeman Want Ads. Department is the mart where daily transactions are made between men who trade in ability.

Kingston Daily Freeman.

TERMS:
Per Annum in Advance.....$7.00
Per Month.....60c
Fifteen Cents Per Week.

Entered as Second Class Matter at the Post Office at Kingston, N. Y.

Published by Freeman Publishing Company, 3-9 Broadway, Kingston, N. Y. Jay E. Klock, President; Alfred DuFlon, Secretary; Harry DuBois Frey, Treasurer. Address, 3-9 Broadway, Kingston, N. Y. Louise M. Klock, Vice-President, 243 Albany Avenue, Kingston, N. Y.

Member American Newspaper Publishers Association.
Member, Audit Bureau of Circulations.
Member New York Associated Dailies.
Official Paper of Kingston City.
Official Paper of Ulster County.

Please address all communications and make all money orders and checks payable to Freeman Publishing Company, 3-9 Broadway.

Telephone Calls:
New York Telephone—Main Office Downtown, 1875. Uptown Office, 832.

KINGSTON, N. Y., MAY 4, 1921.

THE PENALTY OF PROMINENCE.

The "eternal triangle," or whatever else it may be called, sometimes develops into a quadrangle, as lawyers would have it appear in the Stillman and Stokes cases. In both cases thousands of words of slush and filth, but lightly glossed, have been published and probably will continue to be published by newspapers which aim to furnish "sensations." The Oyster case promised to furnish a so-called "sensation," but it now develops that old man Oyster left an estate of but little more than $90,000 instead of the million he was supposed to own when he married his youthful wife last year. So the Oyster case probably will occupy little public attention or newspaper space hereafter.

Ulster county recently furnished a "triangle" case, involving the "unwritten law" and many other unusual elements. The people were in humble circumstances, but all the likes and dislikes, passions and intrigues which are featured in cases of the more wealthy either appeared in the testimony or could be discerned between the lines by the careful reader. The Freeman published no slush about it, but only a truthful and adequate story of an important court occurrence. When the case ended, the book was closed. Obscurity now marks the lives of the survivors of the tragedy which cost one human life. Wealth and prominence have their penalties as well as their advantages.

PROSPERING ALLIES.

Late official news as to financial soundness in both Great Britain and France, in spite of the industrial stagnation and other troubles following the war, is gratifying, not only to the friends of those countries in America but because our own business conditions are or will be affected. A statement presented in the House of Commons indicates very healthy British conditions in a fiscal sense. Otherwise England's foreign indebtedness could not have been reduced in one year by $585,000,000. Of this great total $375,000,000 was paid to creditors in the United States and the remainder completely discharged debts owing to numerous smaller nations. It is worthy of note that Great Britain is now able to abandon the excess profits tax, but still retains much higher income tax rates and far lower exemptions than those we grumble about in this country.

Sound financial conditions in thrifty France are shown by the fact that the internal loans for the rehabilitation of the mines in the devastated districts, amounting to 1,200,000,000 francs, has just been quickly oversubscribed, that previous issues of the same kind were as promptly taken up by the French public, and that numerous others are to follow. It is said that the French people are now investing ten billions of francs a year in the devastated area alone. If, after all their sufferings and losses, their thrift and pluck enable them to do this, we need not wonder at the news that trade balances in favor of France are now growing at an astonishing rate, and that the country which received the deepest scars of the most devastating of all wars is rapidly coming back.

NO ONE IS EXEMPT.

When the public adopts a suggestion it is usually carried out to some appreciable extent. It may require more than a day or two to convince the great body of thinkers that it is correct, but when the verdict is reached, or when it is reduced to general acceptance, the wheels will commence to turn. There may have been a period when the trend was for less work and more pay, and if there was employer and employe were both somewhat to blame. War conditions aggravated this matter, more so possibly, but it would appear now, and definitely so, that we are getting back to fixed principles of production.

There are those who held that employment in any branch of public service means a high salary and little to do. This, too, may have been so for a time, but in recent years the percentage of workers in public places doing a fair day's work, notwithstanding the impression relative to the salaries of public servants, was just as big as would be found in any plant employing many hands. If a man is lazy it is an accepted fact that you cannot make him work, and if he is a worker you need not watch him, because his task will be performed. This will be found in or out of the public service.

As to increased production and wage adjustment, those who have studied the question from an economic standpoint have held that nothing can be accomplished on the plan of less work and more money. Trying to get anywhere this way would be impossible. On the other hand, with increased production and a readjustment of wages there would be actually no reduction of earnings as earnings would have, eventually, equal if not more purchasing power than now. It gets right down to a question of production first and adjustment next.

While there are employers who would work their help twenty-five hours a day there are employes who would "soldier" every minute of the working period, but they, in both instances, are exceptions. The employer of today is just as ambitious to be fair and square as the employe, and with this disposition on the part of either there is no doubt that there will be an adjustment right soon to prove that we all believe in the adage, "live and let live." For that matter it is the only rule under which we can all enjoy the comforts we deserve. But to get those comforts we must earn them and production is what counts.

AT THE THEATRES.

"The Scoffer" at Keeney's—"Aida" at Opera House.

They meet—the man, the runaway wife, and the false friend. The show down makes Allan Dawn's "The Scoffer" showing at Keeney's tonight a surging masterpiece of vivid life. The Lee Kids in "The Madcaps," offer a comedy of impish delight. Thursday delightful Dorothy Gish in "Flying Pat."

Bert Lytell in "The Price of Redemption" at the Auditorium tonight is the story of an outcast young Englishman beaten into the mystic, hot heart of India—and of how he fought back to the high station in life whence he came. It is from the novel "The Temple of Dawn," by Wylie. Elmo Lincoln in "The Flaming Disc" is also featured. Thursday, "The King of the Circus" starring Eddie Polo.

Opera House—Fleck Opera Company in "Aida."

Ascension at Holy Cross.

The feast of the Ascension will be celebrated at the Church of the Holy Cross, beginning with the first vespers this evening at 8 o'clock, and with Masses on Thursday at 6:15 and 9 a. m. The Rev. John Marshall Chew, D. D., rector of the Church of the Good Shepherd, Newburgh, will deliver a sermon at the first vespers, and the music will be of a festival character by the full choir.

The following will be the musical program:

Vespers ..... Plain Chant
Magnificat ..... Bennett
Anthem, "Angel Bands, in Strains Upraising" ..... Saint-Saens
Recessional, "Look, Ye Saints," ..... Dykes

TWENTY AND TEN YEARS AGO.

May 4, 1901.—Death of Dr. Abraham Deyo at Gardiner.

Hoes memorial tablet placed in First Dutch Church.

Death of Bernard O'Reilly on the Strand.

May 4, 1911.—Three bricklayers fined $25 each by local union because they refused to strike while working under an unexpired agreement.

Balthazar Barmann's Ford runabout ran away and crashed into The Senate on Clinton avenue.

Three In One.

The Ponckhockie All Stars defeated the Gill street nine three times. First, 9 to 0; second, 24 to 9; third, 44 to 12. The winning players are Landerway, pitcher; Schussler, catcher; Mcphall, 1. b.; Sensapaul, s. b.; Millen, 2. b.; Amerod, c. f.; N. Murphy, r. f.

Dance at Allaben.

The usual weekly dance will be held at the well known Shandegnon Hall, Allaben, on Saturday evening, May 7, at 8 o'clock, old time. Music will be furnished by Balfe's famous all star jazz orchestra of Kingston. Refreshments will be served. No postponement on account of weather.

Didn't Care to Substitute.

It is often annoying to have a small brother around, but my most embarrassing experience taught me that a small sister was quite as bad. A man who was calling on me one summer afternoon asked my small sister to sit in the swing and talk with him till I was ready. "O, Ella," she called to me. "John just asked me to come and kiss him. You come."—Chicago Tribune.

"Cook a Double Duo."

Several years ago my small son and I were visiting in the Ozarks. The child's grandmother gave him a beautiful white bantam rooster and hen to take home. We traveled in a chair car and I put the tiny chicks in a pasteboard box and put the box on the car floor, thinking it would be safe for the night. I forgot all about the possibility of the rooster crowing. Early in the morning that little bantam started in, lung and lead. I have never tried since to transport live stock.—Exchange.

Another Shipment Mirror Candies

Received at Tom Enwright's Drug Store, 322 Wall street, Kingston, N. Y.—Advertisement.

BIG SOLDIERS' BALL TONIGHT

Final arrangements for the Military and Naval Ball to be held by Kingston Post, No. 150, American Legion, and the Auxiliary at the armory this evening, have been completed. The armory will be beautifully decorated. One thousand poppies, the American Legion flower, will be used in the decoration.

Miss Rose G. Sawyer, chairman of the New York State Ladies Auxiliary of the American Legion, will be present at the ball and will officially present the charter to the Women's Auxiliary of Kingston Post.

The entertainment part of the program has been completed and there will be a number of specialty numbers. The Misses Riccobono will entertain with dancing. The two numbers are, "Narcissus" and "French Waltz." Al King, in songs and sketches, will give a number of Al Jolson's latest numbers. Mrs. W. D. Earl, soprano, will sing.

A space has been reserved for the local G. A. R. members who will be the guests of the evening as well as retired naval officers who reside here. Provisions have been made for the entertainment of the disabled soldiers of the World War who are convalescing at Willow, Woodstock, Bearsville and Shady. These men will attend as the guests of Kingston Post.

Of course there will be refreshments and cigars on sale. These have all been donated through the kindness of local people.

All veterans of the war who attend are requested to wear their uniforms.

The proceeds of the dance are for the World War Memorial Building which is being contemplated by the members of Kingston Post.

THE OFFICE CAT

By Junius

Hindsight.

(You know the tune.)

I wish I'd raised my boy to be a plumber
Or if I'd even taught him to scoop mortar,
He'd surely buy us many—a toy.
How oft' in life do we learn history.
When pull and muscle find wealth's goal.
To me it'll always be a mystery
Why I didn't raise me boy to shovel coal.

Screen reformers who are striving for the uplift of the movie drama, no doubt will rejoice to know that Miss Marie Shotwell is next to appear in "Civilian Clothes."

New York city advertises for a pathologist at $960 a year. We don't know what a pathologist is, but if he takes the job he will have to have a good side line of wall-papering, plumbing or something.

A busy man who says that he doesn't spend much time hanging around the court room advances the statement that he will be there with bells on when the artist who painted "September Morn" sues the tailor who designs feminine attire, for infringement on his copyright.

Among Those Present.

Over the river bright faces we see,
And among them we make out a wop
Who might even yet be among us if he
Hadn't called fellow mortals "Old Top."

Brother love isn't nearly as common among men as love for the sisterhood.

Reviving a Lost Art.

Sir: Exhibit B in my evidence that the art of repartee is not dead as has often been declared: The other evening—exact date escapes me for the nonce—I was riding homeward on a trolley car when an intoxicated man (loud cries of "Where'd he get it?") climbed on board. About him there was the unmistakable odor of the stuff that made reformers furious. Addressing no one in particular, he began a graphic description of how he had fallen, head foremost, off a two-story building. At last, when he had repeated the story several times, one of the listeners lost patience.

"Say!" the auditor growled roughly, "you didn't fall off a no building; you been kicked by the old white mule; that's what's the matter th' you?"

MONSIEUR X.

Michigan man has died from drinking anti-freeze mixture. Probably he couldn't afford to buy coal this spring.

It must be that summer is at hand. Furs have advanced in price.

We can only hope that Mars does not send its messages "collect." We have enough unusual expense now.

The oyster season has closed but the lobster season goes on forever.

Free Medical Advice.

"So the doctor told you to go to a warmer climate. What was the nature of the trouble?"

"I went to him to collect a bill."

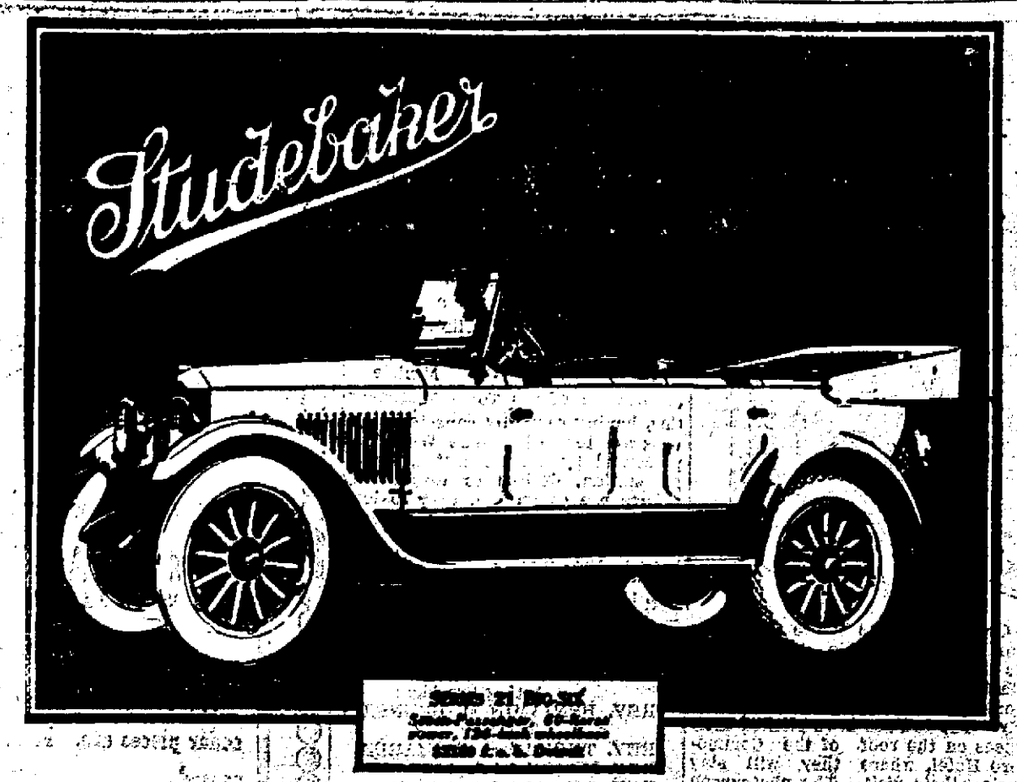

THE BIG-SIX is in every respect a quality car, for comparison only with the very best. Due to light weight and Studebaker's manufacturing facilities, the price is less than other cars of equal quality. *"Buy it because it's a Studebaker."*

This is a Studebaker Year

The Van Motor Car Co. Inc.
530 Broadway, Kingston, N. Y.
Telephone 145

Prices f. o. b. factory

Touring Cars and Roadsters		Coupes and Sedans	
EIGHT-SIX TOURING CAR	$1495	EIGHT-SIX COUPE ROADSTER	[illegible]
SPECIAL-SIX TOURING CAR	1750	EIGHT-SIX SEDAN	2150
SPECIAL-SIX 2-PASS. and 4-PASS. ROADSTERS	1750	SPECIAL-SIX COUPE	2050
BIG-SIX TOURING CAR	2190	SPECIAL-SIX SEDAN	2750

ALL STUDEBAKER CARS ARE EQUIPPED WITH CORD TIRES

Thousands of Weak Nervous People Have Been "Fooled"

They Took the Wrong Kind of Iron. Are YOU One of Them? How to Tell.

I was talking to a young lady who was very nervous, irritable and rundown—she also suffered from shortness of breath, heart palpitation and indigestion—her doctor told her she was anaemic—suffering from IRON STARVATION OF THE BLOOD and advised her to take iron.

She told me she tried NUXATED IRON and had not received much benefit—I said ARE YOU SURE it was NUXATED IRON—She said yes, that it was a small, smooth coated black tablet—I said YOU ARE WRONG—Nuxated Iron is a brown uncoated tablet with the letters N. I. stamped on every tablet—therefore you didn't take Nuxated Iron.

I said Nuxated Iron contains ORGANIC IRON like the iron in YOUR BLOOD and like the iron in spinach, lentils and apples, which is an entirely different thing from metallic iron which people usually take and which is made merely from the action of strong acids on small pieces of iron. Nuxated iron is so prepared that it will not injure the teeth nor disturb the stomach—you can even eat it if you wish.

NUXATED IRON also contains a product which represents the principal chemical constituent of active living nerve force for FEEDING THE NERVES, so that it might be said to be both a BLOOD and a NERVE FOOD. This remarkable nerve force product was brought to the attention of the French Academy of Medicine by the celebrated Dr. Robin. It not only helps revitalize worn out exhausted nerves, but it undoubtedly increases the efficiency of the iron itself.

Nuxated Iron also contains powdered wax, an extremely valuable product for toning up the stomach and stimulating digestion, thereby increasing metabolism—the power of the human body to transform food into blood, living cells and tissues.—Without this power nothing you eat does you any good—you do not get the full strength out of it.

The Courts of Justice have done what they could on cases brought before them to protect the public from fraudulent imitations of Nuxated Iron.—One Nuxated Iron imitator was ordered to pay $9,000 in damages by a United States Court and forever to cease using the words "Nux and Iron" to deceive the public.—Another was caught in Tennessee and given a heavy fine for violation of the criminal law—But the rascals are not all caught yet, so beware of substitutes. Remember that nobody ever makes imitations of substitutes for "fake" diamonds—it's only the things of real value that are afflicted with imitations.

Iron is absolutely necessary to the health and existence of every man, woman, animal and plant on earth. Without iron in the soil the farmer could raise no green fields of wheat to furnish you food; no cherry blossoms would brighten the spring; no golden apples would hang in the orchards, no strawberries of luscious red would ever pass your lips—even the earth itself would have a grayish slaty look as if prophetic of its end.

When, as a result of iron starvation you get up feeling tired in the morning, when you find yourself nervous, irritable and easily upset; when you can no longer do your day's work without being all fagged out at night; or have pains across the back and your face looks pale and drawn, do not wait until you go all to pieces and collapse in a state of nervous prostration or until in your weakened condition you contract some serious disease, but take NUXATED IRON at once to help enrich your blood and revitalize your worn out, exhausted nerves. Organic Nuxated Iron often increases the bodily and mental vigor of weak, tired, worried, nervous people in two weeks' time.

Beware of substitutes. Always look for the word "Nuxated" on every package and the letters N. I. on every tablet. Your money will be refunded by the manufacturers if you do not obtain gratifying satisfactory results. At all druggists.

NUXATED IRON

As the Mariner Consults His Chart

for the safe course of his vessel, so the investor should for the safe course of his vessel, so the investor should funds.

Start your account with the National Ulster County Bank.

4% Paid in our Special Interest Department.

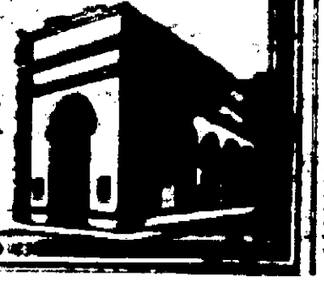

THE NATIONAL ULSTER COUNTY BANK
KINGSTON, N.Y.
THE WHITE BANK
ON WALL ST.—COR. JOHN

CIVIL SERVICE EXAMINATION.

The MUNICIPAL CIVIL SERVICE COMMISSION will hold an open competitive examination for the position of patrolman, City Police Force, on FRIDAY EVENING, MAY 13th, at SEVEN O'CLOCK at the City Council Chambers, City Hall.

ALL APPLICANTS must procure and file with the SECRETARY of the Commission an application blank which can be procured from him or members of the commission. Said APPLICATION BLANK must be in the hands of the SECRETARY properly filled out not later than FIVE O'CLOCK in the afternoon on the day of the examination, FRIDAY, MAY 13th. ALL APPLICANTS having blanks and not filing them by the above mentioned date, will be barred from said examination.

ALL APPLICANTS must be residents of the City of Kingston, having resided therein continuously for a period of two years prior to the date of the examination.

ALL APPLICANTS MUST be not less than 22 years, nor more than 32 years of age.

ALL APPLICANTS MUST be not less than 5 feet 9 inches, nor more than 6 feet 4 inches in height.

ALL APPLICANTS MUST have a chest expansion of not less than 3 inches.

THE POSITION pays the following salary:

$1435.20 per year for the first year.
$1497.60 per year for the second year.
$1560.00 per year for the third year.

The examination will consist of SPELLING, WRITING, ARITHMETIC and very strict PHYSICAL QUALIFICATIONS.

Dated at Kingston, N. Y., April 22, 1921.

HARRY S. WATTS, President.
FLOYD WEISS, Commissioner.
JAY W. RIFENBARY, Commissioner.
WILLIAM W. TAYLOR, Secretary.

C. G. GUNTHER'S SONS.
Port Ewen, New York.

May 4th, 1921.

NOTICE is hereby given that the annual meeting of the stockholders of C. G. GUNTHER'S SONS will be held at the office of the Company, Port Ewen, Town of Esopus, State of New York, on May 19, 1921, at 11 a. m.

The objects of the meeting are:

(1) To elect directors for the ensuing year and two inspectors of election to serve at the next annual meeting.

(2) To vote upon a proposition to increase the number of directors of the corporation from seven to nine.

(3) To consider and vote upon the approval and ratification of all contracts, acts and proceedings of the board of directors, officers and executive committee which appear in the minute book of the corporation since the last annual meeting of the stockholders, including their action in regard to dividends.

(4) To transact all such other business as may properly come before the meeting.

The polls will remain open from 11 a. m. until 12 o'clock noon.

The transfer books will be closed from May 9th to May 20th, 1921.

LOUIS STEWART, JR., Secretary.

NOTICE TO CREDITORS—In pursuance of an order of Hon. George F. Kenngott, Surrogate of Ulster County, notice is hereby given, according to law, to all persons having claims against Hiram D. Klock, late of the City of Kingston, County of Ulster, deceased, intestate, to present the same, with the vouchers in support thereof, to the undersigned Jordan S. Klock, the administrator of the estate of said deceased, at his residence, 33 Clinton avenue, in the said City of Kingston, on or before the 20th day of August, 1921.

Dated February 23, 1921.

NATHAN S. KITTLE, Administrator.

Advertise —it in— this Paper

Ulster County Savings Institution
280 Wall St., Kingston
Incorporated 1831
Deposits Seven Millions
OLDEST and LARGEST SAVINGS BANK IN ULSTER COUNTY.
Four Per Cent Interest
paid on all sums from five dollars to five thousand dollars.

RONDOUT SAVINGS BANK
20 FERRY ST.
J. GRAHAM ROSE, President.
DEPOSITS $5,000,000
Interest at rate of 4 per cent per annum was declared for six months ending Dec. 31, 1920.
OPEN 10:00 A. M. to 3:00 P. M.
SATURDAY 9:00 to 12:00.

KINGSTON SAVINGS BANK
273 Wall St., Kingston, N. Y.
MYRON TELLER, President
GEORGE BURGEVIN,
V. B. VAN WAGONEN,
Vice-Presidents
CHARLES TAPPEN, Treasurer
JAMES A. BETTS, Counsel
TRUSTEES
James A. Betts, Ervin E. Norwood
George Burgevin, Abram D. Rose
Zadoc P. Bolce, Charles Tappen
Sam Bernstein, Myron Teller
Everett Fowler, V. B. Van Wagonen
John E. Kraft, Levan S. White
Delaney J. Mathews
Resources, Jan. 1, '21 $5,737,000
Money loaned on Bond and Mortgage. Interest payable semi-annually.
Interest on deposits compounded semi-annually.

A NEW BOND OFFERING
Northern Pacific-Great Northern
Joint 15 year 6½% Convertible Gold Bonds
(C. B. & Q. Collateral)
Denominations:
$100 $500 $1000
Price to Yield
6 7-8 per cent
Kingston Securities Co., Inc.
273 FAIR ST., KINGSTON.
Tel. 1927.

FARMS
and Country Properties of all types, sizes and locations.
Robert F. Browning, 261 Fair St.

NOTICE TO CREDITORS.

In pursuance of an order of the Hon. Joseph M. Fowler, County Judge and Acting Surrogate of Ulster County, notice is hereby given according to law, to all persons having claims against George Hutton, late of the City of Kingston, in the County of Ulster, deceased, testate, to present the same, with the vouchers in support thereof, to the undersigned executors of and trustees under the last Will and Testament of the said deceased, at their residence, 38 West Chestnut Street, in the City of Kingston, in the County of Ulster, in the State of New York, on or before the 8th day of July, 1921.

AUGUSTA VAN DEUSEN HUTTON,
GEORGE VAN DEUSEN HUTTON,
Executors of and Trustees under the last Will and Testament of George Hutton, deceased.
38 West Chestnut Street, Kingston, New York.

A. T. CLEARWATER,
Attorney for Executors and Trustees,
Ulster County Savings Bank Building,
Kingston, New York.

TIME TABLE OF ULSTER & DELAWARE R. R.

Effective April 24, 1921
EASTERN STANDARD TIME.

Trains are due to leave this city as follows:

Kingston Point *11:15 p. m., commencing May 14th.

Rondout Station, *5:45 a. m.; †11:20 p. m.

Union Station, *6:20 a. m.; †11:35 p. m.; †3:00 p. m., commencing May 27th.

Trains are due to arrive as follows:

Union Station, *10:35 a. m.; *4:15 p. m., commencing May 30th; *6:05 p. m., to and including May 29th; †6:29 p. m.

Rondout Station, *10:35 a. m.; *4:25 p. m., to and including May 29th; †6:45 p. m.

Kingston Point, *11:00 a. m., commencing May 14th.

*Daily.
†Daily except Sunday.
‡Sunday only.

ELWYN MAY AVOID PRISON

By Furnishing Acceptable Plan Of Paying Indemnity Over Long Term To Widow Of Man Killed By His Automobile—Sentence Postponed Until Monday.

If a plan can be worked out whereby Fred Elwyn of Woodstock can guarantee payment of an indemnity to the widow of the man he killed with his automobile at Woodstock in October of last year, a substantial prison sentence which County Judge Joseph M. Fowler now has in mind to impose on Elwyn, since his conviction for manslaughter in the second degree, may be suspended.

But the indemnity to Mrs Wolven, widow of Charles Wolven, the man who was killed, must be continuous, not for a solitary year but it must cover a period of time; it must not be made up among Fred Elwyn's relatives but he must work out his own salvation. If he does not care to do it, Judge Fowler will impose a substantial state prison sentence, because, he stated in court Tuesday afternoon, there has been so much careless and reckless automobile driving in Ulster county that a conviction, with substantial punishment, will have a most salutary effect and result in some degree of safety to the public.

Grogan Wanted Elwyn Freed.

When county court reconvened at five o'clock Tuesday afternoon for the purpose of imposing sentence on Elwyn William H. Grogan, who defended him, after consulting with Andrew J. Cook, who assisted in the case, moved that the verdict be set aside on the ground that the substantial rights of the defendant had been prejudiced and the verdict was contrary to the law and the facts The motion was denied.

Mr Grogan then asked the court to be as lenient as possible, bearing in mind that Elwyn came from one of the best families in the town of Woodstock; his father and mother had characters and reputations which nobody could criticise and his brothers and sisters enjoyed the respect and confidence of all their neighbors. The defendant also enjoyed the confidence of his fellow citizens, he was 32 years old, married and in the prime of manhood, and never had been arrested before. There was not a man in Woodstock who would not trust him.

This accident, said Mr Grogan, was unfortunate, and in spite of the verdict of the jury he would call it an accident. Elwyn had known Charles Wolven all his life and knew his wife and children Mr. Wolven's widow showed no resentment against the defendant, which showed that she believed this had been an accident. While the accident could not be helped, the jury had brought in a verdict of guilty of manslaughter, which meant that the jury believed Elwyn had been guilty of criminal carelessness or neglgence.

The verdict was unpopular, said Mr. Grogan, but the jury thought they were doing right. There was one bright ray among the dark clouds, and that was the recommendation for mercy. He understood some of the jurors had said they arrived at their verdict because they thought he should have been a little more careful No matter what anybody might think, Elwyn did the best he could.

Undoubtedly the court had heard expressions from many people regarding the verdict, said Mr. Grogan, and he believed it would meet with popular approval if the court, providing he believed Elwyn guilty, should impose a fine instead of any other sentence. This would be an example to other automobilists, which was all the law expected, and it certainly would be unfair to send the defendant to state prison for what he had done.

Even the imposition of a fine would be a hardship, said Mr. Grogan, and he believed that under the facts that a suspended sentence would be justified. But anyway, by imposing a fine, the court could satisfy its own conscience and also satisfy the majesty of the law.

"Unpopularity" Not the Test.

District Attorney Traver in reply said the court was well aware that the district attorney's office as now constituted, and for a number of years past, did not urge severe sentences unless in exceptional cases. It was with reluctance that it had entered on the performance of its duty in the present case but under the oaths of himself and his assistant as public officials, it became their duty to do what they had done.

District Attorney Traver said he knew the reputation of the defendant's family and personally had the highest respect for them, but he could not see what their reputation had to do with his guilt or innocence or the punishment which the court must impose The jury had passed on the facts, under their oaths, and the verdict was fully justified by all the facts. This verdict had been reached after a fair trial in which the defendant had been defended by able and skillful counsel, but even these facts did not enter the case at the present time

Were he so fortunate as to be able to pass on the case at its present stage, said Mr. Traver, he would want to know the attitude of the defendant's friends. He had been informed that the proceedings had in the case the recent trial and all other proceedings, had been disrespectfully referred to by friends and relatives of the defendant. Perhaps he was not responsible for their remarks, but his family had shown the utmost disrespect to the jury and more than disrespect to the district attorney's office merely because the district attorney and assistant district attorney were trying in their humble way to live up to their oaths of office as they understood them. But even such criticism would not alter the position the district attorney's office had taken

The fact that the verdict might be unpopular might be true. Personally he did not believe, from what he had heard, that it was true. But whether the verdict was unpopular or not had nothing to do with the case at the present time. The testimony of the defendant alone, without any corroboration, fully justified the verdict.

There were some things, said District Attorney Traver, which he believed the court should take in consideration besides the questions of popularity of the verdict and the personal character and reputation of the relatives of the defendant The object of punishment was two-fold: First, to punish the defendant for violating the law, and second, the effect of such punishment on others. So the court should consider not only the welfare of the defendant, but also the welfare of the community. He believed the case was in competent hands when it was in the hands of His Honor, and at this time the district attorney's office would not make any recommendation.

Elwyn Denies Criticisms.

Mr. Grogan in reply said he had just been informed by Elwyn that the latter had not made any comments or criticisms of the proceedings, and during his talks with him, Mr. Grogan, since the verdict, he had not said anything of that nature. Whether Elwyn's friends and relatives had made such criticisms or comments, he could not say, but he knew Elwyn had not This applied also to the district attorney and his assistant.

District Attorney Traver said that discussion having been closed, he would move the sentence of the court.

Judge Fowler Holds Off.

Judge Fowler said he agreed with a portion of the remarks which had been made but with a portion of them he did not agree. The case had been given most careful consideration. He did not know the defendant, although he had known members of his family for a number of years and numbered them among his friends, but this was not the time or the place to consider questions of friendship.

Elwyn had been ably defended He had been tried exceptionally well The jury had been an extraordinarily strong and fair body of clear-headed men of sound judgment The jury had heard all the facts and had passed on them; although the duty may have been unpleasant to them personally In spite of any such unpleasantness the jury had given a verdict of guilty.

The more he personally considered the testimony, said Judge Fowler, the more it seemed to him that the defendant was guilty of negligence It was true that this was the first conviction of the kind to be had in Ulster county, but there had been altogether too much reckless and careless driving in the county by automobilists, and he was convinced that the conviction would have a salutary effect. Such an effect, he believed, was already apparent. But whether the effect was to continue depended on his own action at present If he followed the suggestion of the defendant, the effect would be minimized

His personal tendency, said Judge Fowler, was to be extremely lenient, but he must consider justice. This was not a minor crime. Under our laws, there are but three greater degrees of crime The jury had discounted the question of intent to kill Charles Wolven, but had said that Elwyn was guilty of criminal negligence in killing him. That verdict must stand. A fine or a suspended sentence is not contemplated in a case of this kind. It seems the only question is one of a state prison sentence.

But there was a third side of the triangle which had received little attention, said Judge Fowler, and that related to Mrs. Wolven, wife of the dead man. Had not everyone lost sight of her? She had lost her husband, who was the means of her support. It might be possible to make some substitution for the support which had thus been taken away; some indemnity might be brought to her.

There was one possibility of meeting the suggestion of the defendant's counsel for a suspended sentence. If Mrs. Wolven could be assured of some substantial support, not for one year alone, but for a long period of time; if some plan could be worked out by which her support could be guaranteed by responsible bondsmen, whereby the indemnity would be supplied by the defendant and not by his family, if such a plan could be worked out, he would entertain a motion for a postponement or a suspended sentence, but such plan must be acceptable to the court and to the district attorney. To guarantee the fulfillment of the plan, there would be a prison sentence, which would be a substantial one, to be suspended while the plan remained in operation

Defendant Asks Time.

Mr. Grogan said he thought the welfare of Mrs. Wolven should be considered and asked further postponement of sentence to allow the consideration of such a plan.

Plan Should Prevent Welching.

District Attorney Traver said he was not present to oppose any suggestion, but he was not ready to assent to some of the details of the plan suggested. If the plan were adopted, it should be on lines broad enough to allow of some changes, but in general he would agree to such a plan. In the past, the officials had had experiences of various kinds where after a brief time promises which had been made and guarantees which had been given had been ignored and there had been no way of enforcing them. If this plan was to be carried out, it should be arranged at one time and finally, so that no duty would devolve on the county judge or the district attorney in the future. He thought he could suggest such a plan whereby trouble in the future would be avoided.

For the purpose of allowing time to consult on the plan, Judge Fowler postponed sentence and adjourned court until next Monday morning at ten o'clock.

Murder in Calif. Oil Country.

By Telegraph to The Freeman.

San Diego, California, May 4.—A cap, stained with oil and bearing the mark of the Henry Heath Cap Company and of the George W Moore Company of Buffalo, is the only clue the police have today to the identity of the slayer of an unidentified man whose body was found here Sunday. The body was found near an old well casing and the cap was discovered at the bottom of the well, together with three pistol shells similar to an empty one found near the body.

Tomorrow is 69¢ D-A-Y at Van Wagenen's

Prize Bargains For a Rousing Thursday —Plan to be Here Early.

Sensational Underpriced Features That Will Crowd Every Dep't. in This Store

$1.00 Bleached Bed Sheets 69c
Made of good quality sturdy cotton. Size 72x90. Flat center seam. An excellent wearing sheet.

7 yds. 15c Unbleached Muslin 69c
Full 36 inches wide. A good quality for pillow cases and sheeting Bleaches quickly

MEN'S BALBRIGGAN
Shirts and Drawers 2 Garments 69c
Regular 50c garment: shirts are short sleeves; drawers ankle length; sizes 34-46

VAN WAGENEN'S
Operated by THE ROSS STORES, Inc.

10 in. Phonograph Records—2 for 69c
First quality—play on any make machine.

7 yds. 15c Apron Gingham 69c
All the wanted blue and white checks in various sizes. 27 inches wide.

5 yds. 19c Bleached Muslin 69c
36 inches wide, fully bleached. Made by Lonsdale Mills—a nice quality for underwear and sheeting.

7 yds. 12 1-2c Cotton Crash 69c
Heavy absorbent quality. Excellent for dish, hand or roller towels

3 1-2 yds. 29c Percales 69c
Very best quality in patterns that are especially desirable for housedresses, aprons boy's blouses and men's shirts.

Three 29c Huck Towels 69c
Sizes 18x36, heavy white: fancy borders.

4 yds. 25c Long Cloth 69c
36 inches wide, soft chamois finish; durable quality for making undergarments.

Three 29c Heavy Turkish Towels 69c
Thick, spongy, double thread towels with wide red borders. Sizes 18x36.

4 yds. 25c Shaker Flannel 69c
One yard wide: thick fleecy nap—a quality that is much used for infants wear. Fully bleached.

2 yds. 50c Lingerie Batiste 69c
40 inches wide: flesh color; beautiful quality for making nice undergarments.

3 yds. 35c Madras Shirting 69c
One yard wide, corded madras, smart shirting patterns. Suitable for men's shirts or women's waists.

Two 50c Pillow Cases 69c
Made of fine quality bleached muslin, free from dressing. Sizes 45x36. Neat corded edges.

$1.00 Sateen Linings 69c
Yard wide—striking designs for lining women's and children's coats; superior quality.

$1.00 Wool Serge 69c yard
A high grade quality that will give excellent service. For making skirts, kiddies coats and dresses. 36 inches wide: navy, brown and white.

$1 to $1.50 Wash Goods 69c
Fancy white Voile that will make up into pretty waists and summer dresses.

3 yds. 29c Linen Crash 69c
Bleached or unbleached. Very absorbent quality for hand or roller towels.

3 yds. 50c Dress Voile 69c
40 inches wide—woven from fine cotton yarns and printed in attractive patterns.

Women's Voile Waists 69c
Close-outs from our stock of $1.00 to $1.50 waists. Some are soiled but a laundering will restore them to their real value. The savings are large; choice of embroidered or lace trimmed models. All sizes 36 to 44. A big, double value. Come pick and choose.

$1 Crepe Night Gowns 69c
Made of fine quality crepe. Requires no ironing. Full, generous sizes. Slip-over styles. Short sleeves.

Women's Milanese Silk Gloves 69c
Samples from a manufacturer of high grade gloves. Double tip fingers, heavy quality silk, two clasp style in white, black navy, brown, gray and pongee. Self and contrasting embroidery backs.

$1 Shetland Sweater Yarn 69c Skein
The finest grades of wool are used in this yarn. Even, lofty, finish; full weight skeins. 20 different shades to choose from.

Boy's $1.00 Blouses 69c
Made of closely woven Percale in the newest stripes; attached collar, double yoke. French cuffs.

Men's 35c Silk Lisle Hose—3 pair 69c
Highly mercerized finish. Black, navy brown, gray and white

$1.25 Fibre Silk Shirting 69c yard
The very highest grade fiber silk in new designs and colors. Warranted to wash and wear better than regular silk shirting regardless of price.

$1.00 Table Tumblers 69c dozen
Bell shape, clear blown glass.

$1.00 Lemonade Glasses 69c
Optic shape—clear crystal glass.

Women's American Gloria Umbrellas $1.69
Made to sell for $3.00. These are good, serviceable umbrellas covered with closely woven, tape edge American Gloria mounted on Paragon frames —Mission and Bakelite trimmed, white rings or silk wrist loops.

$2.25 Dimity Bed Spreads $1.69
The ideal spread for summer use. Light in weight; easily laundered—requires no ironing. A specially good bargain at this price.

$2.50—54 in. Serge or Tricotine $1.69
Black and navy. A wonderfully fine quality for dresses, suits, coats and wraps.

$2.50 Foulard Silk at $1.69 yard
Beautiful quality, small figures on navy and black grounds. —40 inches wide.

$2.50 Charmeuse $1.69 yard
Heavy, rich quality, with a fine soft finish.

$25.00 Heavy Wool Fiber Rugs $16.69
9x12 foot size in the neat, small carpet effects and large medallion patterns —suitable for dining rooms and bed rooms. Reversible and hard wearing

Boston Bags $1.69
The lowest price yet for this style and quality bag—$2.98 was the original price but by buying several thousand we have pounded down the price to the above low figure. Made of genuine cowhide leather, double handles, leather strap and brass buckle. Linene lining and inside pockets.

3 pair Children's Hose 69c
The regular 29c quality Black and cordovan; reinforced at all wearing points—all sizes from 5 to 10.

3 pairs Women's 35c Hose 69c
Black only. High spliced heel, double soles and toes, deep garter welt.

$1.00 Bead Bags 69c
Imported hand made. When lined with silk ribbon they make handsome vanity bags.

$1 to $1.50 Leather Goods 69c
Pocketbooks and hand bags, slightly marred from counter display. Numerous styles to choose from.

Men's Handkerchiefs 7 for 69c
The 12 1-2c quality. Made of fine soft finished muslin with narrow hemstitched edge.

Women's Handkerchiefs 6 for 69c
12 1-2c and 15c quality. Plain hemstitched or neat self and colored embroidered corners.

2½ yds. 39c Silk Ribbon 69c
Widths suitable for hair bows, sashes and camisole tops.

$1.00 Novelty Silk Striped Voil 69c
Fine, evenly woven white voile with broad colored satin stripes. Very stunning for summer dresses.

$1 Envelope Chemise 69c
Excellent quality muslin, embroidery and lace trimmed. Some bodice style and others V neck.

$1.00 Muslin Skirts 69c
Serviceable quality muslin finished with buttonhole edge or embroidery ruffle—34 to 38 in length.

$1.00 Wash Silk Camisoles 69c
Wash silk, flesh color, deep lace top and ribbon straps.

Women's $1.00 Union Suits 69c
Perfect fitting, serviceable union suits in sizes 36 and 38 only. Beaded at neck and lace trimmed at knee.

Women's Bodice Vests 4 for 69c
Regular 25c value. Fine stitch.

$1.00 Bungalow Aprons 69c
—Made of good quality Domino check gingham trimmed with white deep binding, belted back, full cut.

Girl's Gingham Frocks 69c
—Prettily made of fast color gingham, trimmed in a variety of effective ways—sizes 2 to 14 years

GOOD VAUDEVILLE YOU CAN ALWAYS SEE AT THE

ORPHEUM THEATRE

4 EXTRAORDINARY VAUDEVILLE ACTS 4

TONIGHT'S FEATURE

EARL WILLIAMS

—IN—

"THE PURPLE CIPHER"

Did you ever see a chase of criminals beneath the surface of the sea? See **'The Purple Cipher'**

MATINEE, 2:30 ..... 35c
EVENING, 7-9 ..... 30-40c
(Including Tax)

TOMORROW'S FEATURE
VIOLA DANA, in "The Willow Tree".

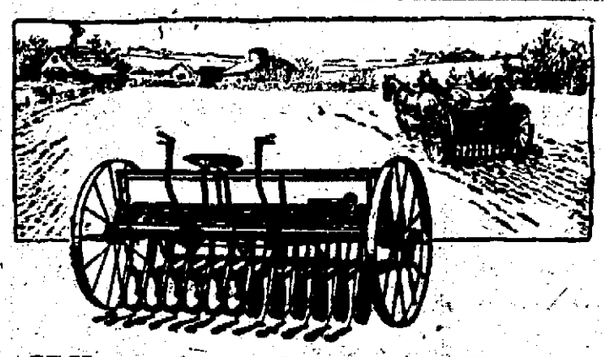

What Careful Seed Tests Show

CAREFUL seed tests at Government Experiment Stations have proved over and over again that good drills—planting the correct amount of seed at the proper depth—add from 4 to 10 bushels to the yield per acre, over broadcasting and poor drilling.

Investigations wherever good farming is practiced will show Empire Jr. Grain Drills in the forefront in correct construction and in popularity.

A drill that is backed by a history of uninterrupted success is a pretty dependable implement. To plant the seed just deep enough and yet not too deep, and cover it evenly and compactly is forward-looking business sense.

The famous Empire double-run feed is the most positive feed ever placed on a grain drill. This is only one of a number of fine features that will interest you. We will welcome an opportunity to go over them, one by one, with you, showing you just how their construction serves to do such exceptional work. Our service is also a source of pride with us and we want to explain how it is ready for your every emergency.

CANFIELD SUPPLY CO.
STRAND & FERRY ST., KINGSTON, N. Y.
"The Big Downtown Store"

LIFE AMONG HUMANS AT ITS---?

The Question Mark Stands For Better or Worse—The Tale of the Artistic Stranger, a Little Bill and Its Collection, and Also the Tale of a Jug.

As sunshine follows the rain so in human life laughter follows the tears, and many a tear and many a chuckle is staged daily under the big dome of the city hall tower where life in all its phases, from farce comedy to deepest tragedy, walks the boards daily.

The other day a stranger strolled into the lower corridor of the city hall. He was tall and lanky and his height was further accentuated by a suit of light gray cut in the latest mode, and topped by a straw hat of the latest vintage.

"Where be the judge?" he asked of the first one he met.

"He is not here yet, but is expected shortly," was the reply.

"Maybe you can help me," said the stranger, as he rolled a chew of tobacco from one side of his cheek to the other and expectorated expertly into a nearby spittoon, and without further ado he plunged into his story.

"I am an artist," said he tapping himself violently on the chest, "and I heard that Kingston was an artistic town so I hied myself hither to see if I could not dispose of some works of art.

"I obtained a fine boarding place, and incidentally I sold some mighty fine art studies which the landlady bought for birthday gifts and sent away to her friends. When I informed her that I was an artist with the brush and the camera she immediately plagued me to take her picture.

"She said she had never had a real good picture taken, and she could tell by merely looking at me that I was an artist to my finger tips, and she knew that I could do justice to her as a model.

"Finally after palavering for some time I agreed to pose her but when I stated the kind of a photo in which I thought she would show up best she replied with a negative shake of her head, and confessed that she had always wanted to pose as a model like the ancients had immortalized in marble."

"I'd like to pose as Venus," she confided to me.

"But my dear lady," I said, "Venus only has one arm."

"Then how about September Morn?" she asked and as she thought I looked rather shocked she added, "I understood you to say that you was a real artist."

"I am madam," I replied.

"And I am willing to pay well for a good art study," she insisted, and to cut a long story short I finally assented and the art study of the landlady was finally completed. But in the meantime I had grown somewhat suspicious that all was not what it seems and that she never intended to pay me for the art studies I had first sold her when I took up my abode in her house.

"So I pressed her for a settlement, and she kept evading me first with one excuse and then another. All right madam," I said, "then I will put the bill in the hands of a mutual friend for collection, and I will also turn over to him the art study of yourself in the altogether that I have taken."

"Oh, don't do that she said, somewhat terrified."

"But as I needed the money I persisted and turned the bill over to my friend, but refrained from giving him the art study.

"Well, to make a long story still shorter, he collected, and the day he collected I solemnly destroyed the art study and the plate.

"Well what do you want to see the judge for then?" asked the one the artistic stranger had told his tale to.

"Alas," replied the artistic one, "but my friend has failed to turn over the money he collected to me."

And he drifted in to see the judge and again related his tale, and as a result the friend "came across" with the money, and now all is peaceful and serene, and the artistic stranger has drifted on to another artistic town to sell some more art studies.

And then there was another stranger who trod closely on the heels of the artistic one, but his tale was unillumed by the serene rays of art. In fact he was but a lowly storekeeper, and yesterday an oldish man entered his place.

"What have you to quench my burning thirst?" quoth the oldish man.

"Some good sweet cider," replied the merchant, and he poured him out a glassful.

"Huh," snorted the oldish man as he tossed it off in one gulp, "but that is weakish stuff. But what have you in that jug in the back of the back of the stove there?" and he pointed to a jug that reposed on the floor in the rear of the store.

"Vinegar," replied the merchant crisply.

"That so," retorted the oldish man, "well then I fain must taste," and he helped himself to a glassful, and after tossing it down he turned to the storekeeper and flashing what purported to be a badge said, "I am now an officer of the law, and as such I hereby seize that jug and confiscate it under the prohibition law."

Then without another word he seized the jug and with it under his arm hastened from the store while the seller of goods stood too amazed to stop him.

When the seller of goods recovered from his stupor he rushed out but the oldish man and the jug had disappeared. Fortunately he was known to the merchant, and as a result although the contents of the jug were not recovered the seller received full value for two gallons of best vinegar.

Sure Relief

6 BELL-ANS
Hot water
Sure Relief

BELL-ANS
FOR INDIGESTION

UNION CENTER.

Union Center, May 3.—Saturday evening, April 30, Eva Rand was given a surprise party at her home in honor of her birthday. All present report a most pleasant evening and wished their hostess many more happy birthdays.

Eleven members of our Christian Endeavor Society had the pleasure of hearing Dr. Dan Polling speak at Kingston Tuesday evening, April 26. All wish to thank John Herring for taking them in his auto truck.

Mrs. Ellie Burger is moving her furniture into her own house, which is now occupied by Mr. and Mrs. Ostendorf.

Mr. and Mrs. Chester Wells and son, Ralph, Mrs. A. T. Terpening and Mrs. O. Coutant motored to Schenectady on Sunday. Mrs. Coutant visited her son, Raymond, at the home of the Rev. and Mrs. C. Von Oostenbrugge and the remainder of the party visited the Misses Hazel and Helena Wells at the home of their cousins, Mr. and Mrs. R. Richards.

The topic for the C. E. meeting next Sunday evening will be "Living Close to Christ." 1 John 3:18-24; John 15:7-10. Preaching service after the C. E. meeting. All are welcome.

DANCING
—At—
KINGSTON POINT HOTEL
TONIGHT AND WEDNESDAY
7—BROADWAY BOYS—7
Prize Dancing. Grand Reunion.

DODGE BROTHERS
ROADSTER

If it is reasonably well treated Dodge Brothers Roadster will render faithful service for years, and never vary in its economy of operation and maintenance.

The gasoline consumption is unusually low
The tire mileage is unusually high.

Van Motor Co., Inc.
529-531 Broadway, Kingston, N. Y.
John Van Benschoten, Inc., Poughkeepsie, N. Y.

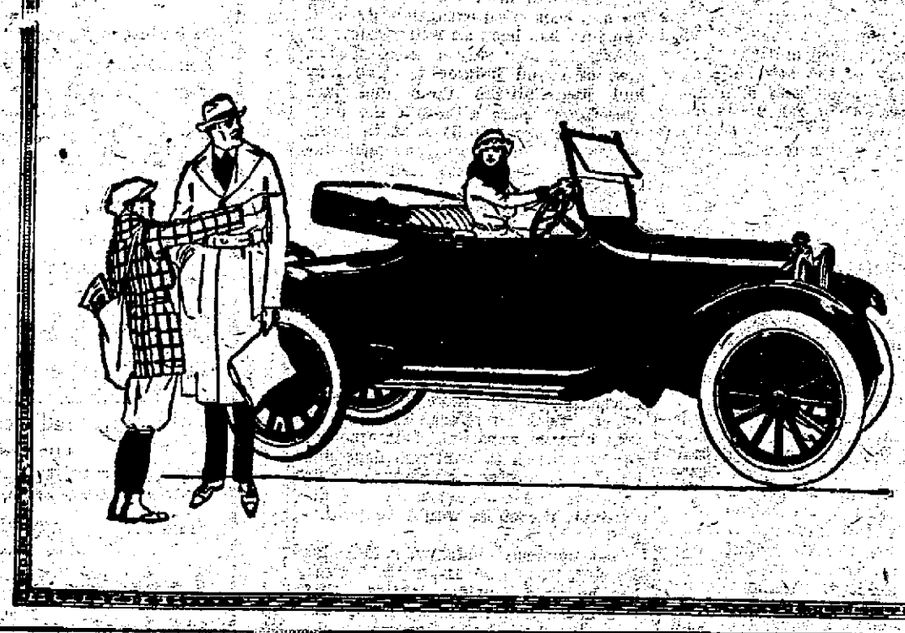

THE PEOPLE OF THE STATE OF NEW YORK—By the Grace of God Free and Independent.

To Henrietta Wynkoop Keese Drury, 218 Redmond Street, New Brunswick, New Jersey; Mary B. Wynkoop Booth, 27 Washington Square, North, Borough of Manhattan, New York City, New York; Henrietta Wynkoop, 27 Washington Square, North, Borough of Manhattan, New York City, New York; F. E. DuBois, 40 East 41st Street, Borough of Manhattan, New York City, New York; Susan P. DuBois, 54 West 55th Street, Borough of Malthattan, New York City, New York; Elizabeth Porter Wyckoff, 46 93rd Street, Borough of Manhattan, New York City, New York; Lucy Porter Sutton, Bellevue Hospital, Borough of Manhattan, New York City, New York; Elbert S. Porter, 408 Manhattan Avenue, Borough of Manhattan, New York City, New York; Ruth G. Porter, 408 Manhattan Avenue, Borough of Manhattan, New York City, New York; Augustus Wynkoop, St. Nicholas Club, 7 West 44th Street, Borough of Manhattan, New York City, New York; Alwina V. L. Wynkoop, 9 West 91st Street, Borough of Manhattan, New York City, New York; Rudolph S. Wynkoop, 9 West 91st Street, Borough of Manhattan, New York City, New York; J. Mumford Keese, 608 East Genesee Street, Syracuse, New York; Edward J. Wynkoop, 501 James Street, Syracuse, New York; Mrs. Malcolm Dorlon, 308 Claremont Avenue, Syracuse, New York; Arthur DuBois, 60 Liberty Street, Newburgh, New York; Henry Reynolds DuBois, Liberty and Renwick Streets, Newburgh, New York; Augustus C. Porter, 608 Water Street, Elmira, New York; Louis A. DuBois, 163 Maple Avenue, East Orange, New Jersey; Frances Bruyn Wynkoop, 51 Maple Street, Bloomfield, New Jersey; Rachel V. W. Petrie, 10 Park Avenue, Bloomfield, New Jersey; Charles Barton Wynkoop, Jones Building, Utica, New York; Sarah Miller Wynkoop Hankes, 750 Summer Avenue, Newark, New Jersey; A. Hoffman Keese, Pasadena, California; Catherine Wynookp Martin, Pasadena, California; Walter D. Wynkoop, 562 Gilpin Street, Denver, Colorado; Anna Wynkoop Torney, South Street, Brookline, Massachusetts; Elizabeth Miller Wynkoop Maverscken, The Kreider, Lancaster, Ohio; Stephen Wynkoop, The Kreider, Lancaster, Ohio; Grace Hoffman Wynkoop, The Kreider, Lancaster, Ohio; William A. Wynkoop, The Hartson, Syracuse, New York; Harold E. Fritts, Hudson, New York, and to all other persons who may be heirs at law or next of kin of Sarah B. Reynolds, late of the City of Kingston, in the County of Ulster, deceased.

SEND GREETING:

You and each of you are hereby cited to show cause at a Surrogate's Court, to be held in and for the County of Ulster, at the Surrogate's Office in the City of Kingston, in the said County, on the 2nd day of June next, at ten o'clock in the forenoon of that day, why the last Will and Testament of Sarah B. Reynolds, late of the City of Kingston, in the County of Ulster, deceased, presented to the said Surrogate's Court, should not be admitted to probate and recorded as a Will of real and personal estate, in pursuance of the statute, on the petition of J. Mumford Keese and Edward J. Wynkoop, of the City of Syracuse, in the County of Onondaga, the executors named therein, and that if any of the persons interested be under the age of twenty-one years, they are required to appear by their guardian, if they have one, or if they have none, that they appear and apply for one to be appointed, or in event of their neglect or failure to do so, a guardian will be appointed by the Surrogate to represent and act for them in the proceeding, and that if any of the persons interested be in the military or naval service of the United States of America, or of any of its Allies, they are required to appear by their attorney, if they have one, or if they have none, that they appear and apply for one to be appointed, or in the event of the neglect or failure to do so an attorney will be appointed by the Surrogate to represent and act for him in this proceeding.

In Testimony Whereof, we have caused the seal of said Surrogate's Court to be hereunto affixed. Witness, Hon. George F. Kaufman, Surrogate of our said County, at the City of Kingston, the 14th day of April, in the year of our Lord, one thousand nine hundred and twenty-one.

(L.S.)

DANIEL B. DEYO,
Clerk of the Surrogate's Court.

A. T. CLEARWATER,
Attorney for Executors,
Ulster County Savings Bank Building,
Kingston, New York.

S. Cohen's Sons

SPECIAL

Hart-Schaffner & Marx Suits *Fashion Park Suits*

SPECIAL PRICE---$45.00 and $50.00 Suits

$37.50 SUIT

S. Cohen's Sons

331 Wall St., Kingston, N. Y.

Beginning Saturday, April 30th, to and including Saturday, May 7th.

ALDERMEN TO TAKE HOUSING PROBLEM UP

Alderman Martin Introduces Resolution That Council Committee, Mayor and Corporation Counsel Submit Report and Ordinance—Library Gets $2,000.

The housing situation in Kingston while in the process of being solved still continues serious, and Alderman W B. Martin of the Twelfth ward at the regular monthly session of the Common Council Tuesday evening introduced a resolution calling upon the laws and rules committee Mayor Canfield and Corporation Counsel Brinnier to take up the matter an[illegible]port at the next regular mee[illegible] some plan for relieving the pre[illegible]t situation

Alderman Martin in introducing the resolution said that he believed some plan could be adopted such as exempting new houses from taxation for a period of five years or even ten years, and if that law did not apply to third class cities an effort should be made to amend the city's charter. Another plan was to have the city agree not to increase assessment valuations of properties upon which houses for renting purposes are constructed

Alderman Martin's resolution, which was referred to the laws and rules committee and the mayor and corporation counsel, was as follows

Whereas a most serious situation has arisen in the City of Kingston, caused by the scarcity of houses or apartments which may be rented by families desiring the same, and

Whereas, as the season advances and cold weather approaches, the conditions will become worse and families will leave the city unless housing facilities can be furnished them, and

Whereas there seems to be no successful effort being made by individual property owners or civic organizations to encourage or force building, and

Whereas the body views with alarm the imminent danger of loss to the city both in population and financially, unless adequate housing facilities are immediately furnished now therefore—

Be it resolved that the Laws and Rules Committee, Mayor and the Corporation Counsel be and they hereby are directed to immediately take under advisement the question of the relief of present housing conditions in the city by the encouragement of building of houses for renting purposes, either by remission of taxes for a period of years on property on which houses for renting purposes are constructed or by the city agreeing not to increase assessment valuations of property upon which houses for renting purposes are constructed, or in such other manner as may be deemed feasable, and it is further

Resolved that said Laws and Rules Committee, Mayor and Corporation Counsel are hereby directed to make a report of their findings in the premises, together with an ordinance covering same, at the next regular meeting of the Common Council.

A Child Health Demonstration.

President Dittus presided at the session Tuesday with Aldermen Warren Roosa, Schick, Lemister, Leverich Parish, Kirchner Kullmann, Macholdt, Higgins, Myers, Martin and Purvis present

A communication was read from Mayor Canfield in which the mayor called attention to the National Child Welfare Council's plans for holding child health demonstrations, and recommended that the council adopt a resolution approving the work and asking that a demonstration be held in Kingston

Alderman Roosa offered a resolution that the council certify to its interest as to health work, and offering to cooperate with the council in its efforts in child welfare work, and extending an invitation to the national council to select Kingston for a child health demonstration, which was adopted

Proper Bus Line Up Again.

Recently the common council turned down the application of Charles Proper of Rosendale to operate a bus line between Rosendale and Kingston, and Tuesday Mr. Proper filed another application stating he desired to operate from Lawrenceville to Rosendale, to Bloomington, to the Boulevard and so into Kingston, stopping at the central terminal on Broadway.

Alderman Martin's resolution that it be referred to the bus committee and a public hearing be held May 17, was adopted by a vote of 7 to 6. Those voting in favor were Schick, Lemister, Kirchner, Kullman, Macholdt, Martin and Purvis Those opposed were Aldermen Warren, Roosa, Leverich, Parish, Higgins and Myers.

Filing Cases for City Engineer.

The supply committee was given power to award a contract for installing filing cases in the office of the city engineer, where Alderman Schick said there was thousands of dollars worth of city maps on file, at a cost not to exceed $535

City Library Gets $2,000.

The finance, ways and means committee which had previously held a meeting with members of the Kingston City Library Association, reported in favor of granting the library an additional appropriation of $2,000, which report was unanimously adopted by the aldermen

The Zoning Committee Reported.

The zoning committee filed a lengthy report on the public meeting on city zoning which was held in the Y M C A. on April 25, and a full report of which was given in The Freeman the following day. The report was filed

The city treasurer was authorized to extend the time of collecting unpaid taxes the usual twenty days

The council also adopted a resolution authorizing the mayor to attend the mayors' conference at Elmira, June 7 to 9, and take along as many city officials as he saw necessary at the city's expense

Moyle Wanted Measure.

City Sealer of Weights and Measures Moyle asked that he be supplied with a five gallon measure to test the five gallon gasoline tanks in the city, and Alderman Schick, of the supply committee, to whom the request was referred, said he would notify Mr Moyle to order one immediately from the state department

Memorial Day Plans.

A communication was read from Mayor Canfield stating that he thought it a wise idea to have the president of the council appoint a committee to furnish flowers and to represent the city when the body of a soldier arrived here from overseas. A resolution to that effect was adopted.

On motion of Alderman Schick the common council, Mayor Canfield and the board of public works, were named as a committee to make plans for the proper observance of Memorial Day in this city.

More Work For B. P. W.

The council before adjourning introduced enough resolutions to keep the board of public works busy for the remainder of the year

Alderman Roosa—That an arc light be placed on Albany avenue between the bridge and Tremper avenue, to board of public works

Alderman Kullman—That catch basin Montrepose avenue and West Chestnut street be cleaned, to board of public works

Alderman Leverich—That holes in Abruyn street be filled, to board of public works.

Alderman Myers—That street superintendent repair Pine street between St James street and Wallkill Valley tracks; to board of public works

Alderman Leverich—That Gill street between Strand and Union street be repaired; to board of public works.

Alderman Kirchner—That catch basin on Hone street be cleaned; to board of public works

Alderman Kirchner—That Post street be repaired; to board of public works.

Alderman Parish—That an arc light be installed at Hasbrouck and Newkirk avenues; to board of public works

Alderman Roosa—That Teller street be repaired; to board of public works

Alderman Martin—That iron or concrete guard rail be placed along Main street on Thompson property as present rail was in dangerous condition, to board of public works

Alderman Martin—That four maple trees on Washington avenue near North Front street, be taken down; to board of public works

Alderman Martin—That arc light be placed at entrance to Forsyth Park and present incandescent light removed; to board of public works

Alderman Martin—That as a desire had been expressed to erect houses on Fairview Heights if water could be obtained that the water board be asked to extend water main through the streets there, referred to water board

Public Drinking Fountains.

Alderman Martin—That public drinking fountains were a necessity and that one be placed at Rhinebeck ferry shed, near Orpheum Theater, at city hall, at Henry street, at Academy Park, at Main and Fair streets and at Washington and Lucas avenues. It was referred to the water board.

Alderman Macholdt—That West O'Reilly street be repaired, to B. P. W.

Macholdt Wants Public Market.

Alderman Macholdt before an adjournment was taken said that on August 7, 1917, an ordinance had been adopted by the common council establishing a public market and that a man named Hook had been appointed commissioner of public markets by Mayor Canfield, but that Hook had never qualified for the office. He asked that the ordinance be enforced and that the mayor appoint someone in the place of Hook

Mayor Canfield, who was present at the session said that at the time mentioned by Alderman Macholdt an appropriation of $100 had been made that Mr Hook might make an investigation of the situation "We are working on plans now," said the mayor. "That involves considerable labor and time We have held a number of meetings and we believe the problem will be solved either this spring or summer"

The mayor said that what was needed for a public market was a proper lot properly paved with hard pavement, and that would cost thousands of dollars Then it was necessary to get the cooperation of the farmers so that they would bring their produce to the market. It was also necessary to obtain the cooperation of the retailers for they would prove the largest purchasers at the public market.

Don't Need Retailers.

Alderman Macholdt said that he agreed with the mayor regarding the public market with the exception of needing the retailers. "They cause all the trouble," said the alderman, "for you can't buy anything of a wholesaler, for he will only telephone to a retailer and then charge you fifty cents for the telephone call. I know, for I have been stung" "What we need" continued the alderman from the Ninth ward, "is a public market for the public where the public can go and buy stuff at reasonable prices

"We have men peddling the city streets today and some of them have a license and some of them have not, but we should also have a public market where he can go and buy stuff at a price we can afford to pay As far as a public market goes we have got one at Hasbrouck avenue and the Strand You can go there any morning and see them lined up along the curb with the street all littered with banana peels or cabbage leaves and a step should be put to it"

Mayor Canfield said that the matter was having careful consideration and that a partial report had been made in the city papers not long ago [illegible] which had so far been accomplished

The Mr Hook referred to was at one time manager of the Ulster County Farm Bureau

The council then adjourned

CHANDLER SIX

Famous For Its Marvelous Motor

High Quality at Low Price Has Put Chandler in First Place

WHAT are you going to drive this year, and for several years to come? We want to tell you why it should be a Chandler.

There are a hundred thousand Chandlers on the road now. From a modest beginning eight years ago, but with the pioneer idea of a six to sell for less than two thousand dollars and with a really good car and an organization that knows how to build good cars, the Chandler has gone steadily into a position of leadership.

Chandler Stands Apart, Free From Keen Competition

AND 1921 will be no exception in Chandler progress. For the Chandler never occupied a more distinctive position than it does today. Chandler price sets the Chandler apart from competition.

Price Always Kept Low and the Reasons Why

THE Chandler price has always been kept low without sacrifice of quality. This has been made possible by the most efficient management, the most modern factory and the highest financial credit with sources of supply, together with the fact that we have always built one chassis, developed and refined as the years have passed, but never abandoned, because constantly more popular.

Chandler resale value is relatively higher than that of any car, after a like period of service.

The Chandler Offers You Unmatched Value

THE Chandler motor, which, in the early days, was named "The Marvelous Motor" by Chandler owners, has always been thought of as the prime feature of the Chandler car, and it probably is. But all the other units and equipment of the

$1930

Cord Tires Standard Equipment

Chandler chassis are of the same high quality, the same splendid character of design. The whole chassis is of fine, sturdy construction.

The motor has won supremacy in its constant performance in the hands of its owners. It has a dependability of service under any and all conditions that not many other cars can show.

Distinguished Chandler Motor Features

AMONG distinctive motor features are the solid cast aluminum motor base, extending from frame to frame, the magneto equipment, the heavy counter-balanced crankshaft, extra large bearings, silent chain drive for auxiliary motor shafts, the combination manifold and a cooling system which makes it impossible for the motor to overheat if there is water in the radiator and oil in the crankcase.

Importance and Superiority of Magneto Ignition

CHANDLER ignition is supplied by the Bosch High Tension Magneto, as it always has been. Many high-priced American cars and all foreign cars are magneto-equipped. The great majority of trucks are magneto-equipped. Practically all airplanes and motor-driven fire apparatus and nearly one hundred per-cent of all farm tractors have magnetos. The fastest racing records have been made by magneto-equipped cars.

There is no question as to the marked superiority of magneto equipment. We could make a very considerable saving by the use of the battery-distributor system, which is called upon to start the starter, blow the horn, light the lamps and furnish the ignition; but the greater efficiency of the magneto more than compensates for the added cost.

The magneto gives the Chandler motor a hotter, fatter spark, igniting the gas quickly and completely, and its simplicity of wiring and absolute dependability make it the ideal ignition equipment.

A Wide Choice of Beautiful Comfortable Bodies

CHANDLER bodies are most pleasing. The big seven-passenger touring car is the leader perhaps, but the snappy, sporty four-passenger Dispatch car, the lithe, marine-gray two-passenger roadster, and the chummy four-passenger roadster, have their own large followings. All four of these models are upholstered in genuine hand-buffed leather and softly cushioned.

Thousands have chosen the Chandler sedan and the coupe as their all-season cars and found them ideal in any weather. They are of beautiful design, and, which is equally important, they are substantially built. The upholstery is of silk velour and the interior fittings in dull silver finish.

The Chandler limousine is of striking appeal to those desiring a chauffeur driven car.

Stability and Responsibility Back of the Chandler

STANDING back of the Chandler car, and responsible for its honest quality, is one of the notably strong organizations of the motor car industry.

You will find an uncommon degree of satisfaction in the ownership of a Chandler car.

The Most Fairly Priced Fine Car

Seven-Passenger Touring Car, $1930 — *Four-Passenger Dispatch Car, $2010*
Two-Passenger Roadster, $1930 — *Four-Passenger Roadster, $1930*
Seven-Passenger Sedan, $2930 — *Four-Passenger Coupe, $2930* — *Limousine, $3530*
(Prices f. o. b. Cleveland, Ohio)

Cord Tires Standard Equipment

BROADWAY GARAGE

Telephone 1034. **708 Broadway.**

THE CHANDLER MOTOR CAR COMPANY, CLEVELAND, OHIO

It's So Easy to Make the Change

There's no bother and no sacrifice in turning away from the ills which sometimes come from tea and coffee, when you decide on

INSTANT POSTUM

Then you have a rich, full-bodied table beverage which fully satisfies the taste—and there's no ingredient to harm nerves or digestion.

Thousands have changed to Postum as the better meal-time drink and they don't turn back.

Suppose you try the change for ten days and note the result.

There's a Reason for Postum

Made by Postum Cereal Co., Inc., Battle Creek, Mich.

BLOOMINGTON

Bloomington May 3.—The Ladies' Aid Society will meet at the home of Mrs Justus Zuelch on Wednesday afternoon at 2:30, of this week. New members and visitors always welcome

Mr and Mrs Wells Craig of Waterbury, Conn., were called to this place to her parents, Mr. and Mrs John Duvall of Creek Locks, to attend the funeral of his mother, Mrs Craig of Stone Ridge and also on account of Mrs Craig's grandmother, Mrs Shedley, who is in a critical condition, but we hope for her recovery

Mrs Emma Thompson of Eddyville spent one day of the past week with her sister, Mrs. Mary Rolyea

Mr and Mrs Seymour Warner and mother, Mrs Pancburn, entertained friends on the past Sunday at their home here

Mrs William Hoffman and Mrs. Kerber called on Mrs Keller and also on Mrs Hunter on Friday afternoon on the state road

The Christian Endeavor meeting at 7:30 Topic Living Christ in Christ" John 7 38 39, John 15 7-10 Leader Mrs Joseph Yonker An invitation is extended to everyone to come

Cleaning house and making gardens is the order of the day

Mr Hasbrock spent the week end with his family here

Mr and Mrs Thomas W Mabie and friends spent the week end at their summer home here

Mr and Mrs Red and Mrs Bush of Kingston called on Mrs Ira D Rush and Henry Keyn on Saturday evening

The play entitled Rev Dayton Up-to-date" which has been so successfully given several times in the Judge of Circle No 1 of the First Presbyterian Church of Kingston will be given for the benefit of the Christian Endeavor of Bloomington on Monday, May 9th in the church The cast of characters are as follows:

Rev Dayton Up-to-date .....
Mr Charles D. Clinton
Deacon Hardnut ... Ralph Griffen
Squire Hartley . William Murray
Aunt Hester Hartley ...Mrs J. Terwilliger.
Betty Knowles ....Mrs. Charles D Clinton
Elvira Snodgrass (Who believes in love powder) Mrs J. Murray Jr.
Gallerdene Gabber (Who knows it all) Mrs J Pine
Anna Matilda Squalls (President of Ladies Aid) Mrs C H Drake
Hecma Thorn (Ladie[illegible] ....
Mrs Lewis Shaw.
Julian Frolic ..... Mrs H J Cassidy.
Nancy Knowsall ... Viola Kukuk
Linda Ladfoot - (Secretary of Ladies Aid) ... Mary Taylor
Melody Mungs ... Mrs William Murray
Susie Shell (accompanist) ... Violet Constable

This play which was published by Arthur Radcliffe Publishing Company is good and all who attend are assured of an evening of fun and pleasure Ice cream and cake for sale after the entertainment.

Card of Thanks.

We the undersigned do hereby wish to express our thanks to the many friends and neighbors who were so kind to our daughter and sister during the sickness and at the death of her beloved husband Adelbert Archmonds also for the many beautiful floral tribute. Signed

MR AND MRS JOHN RAMMING.
LOUIS RAMMING
GEORGE RAMMING.
Adv't [illegible]

Business Certificates.

Certificates under the business corporation law have been filed with the Ulster county clerk as follows.

Henry C Battenfield of 62 Clinton avenue, that he is conducting a business under the name and style, "Borst Grocery Company," at 207 Foxhall avenue.

T. & A. Sales Company, Inc., certifying to the election of William H. Niles, Charles W. Lewis and Henry Battenfield as directors The inspectors of election were Ruth Risley and John F McCreedy.

The T & A Sales Company, Inc. by its directors have filed a certificate that more than one-half of the capital stock of said corporation was paid in on April 30, 1921.

First English Canal.

England adopted the commercial value of canals at an early date, the first canal being constructed in 1134, under the direction and patronage of Henry I, when the waters of the Trent were connected with the Witham and much public advantage was derived from the waterway.

Clear Baby's Skin With Cuticura Soap and Talcum

DANCING
—At—
KINGSTON POINT HOTEL
TONIGHT AND WEDNESDAY
—SOUTHERN BY BOYS—
Dancing [illegible]

ANNOUNCEMENT

Owing to the great success of our ANNIVERSARY SALE and to enable those who could not find time to attend, we will extend sale for four more days, WEDNESDAY, THURSDAY, FRIDAY and SATURDAY.

COATS, WRAPS, SUITS, DRESSES, SKIRTS, WAISTS and FURS sold at saving of 50c on the dollar.

BROADWAY SAMPLE SHOP

585 BROADWAY.

Open Evenings. One Block Above West Shore R. R.

S. BAKER & SON

7 EAST STRAND

Positively the last few days of our stay in the No. 7 East Strand spacious store. We are still cutting prices to dispose of goods we find we have no room for in our new store, 38 East Strand, between the Lyric Theatre and American Express Company.

While we are moving and have sold a tremendous amount of goods yet our line is NOT broken and you may come and purchase anything in house furnishings, such as Aluminum Ware Enamelware, Crockery, Galvanized Ware, Woodenware, Glass, Cut Glass, Tinware, Etc., Etc.

We can save you money by buying those goods of us, and we ask you to come and be convinced of the remarkable reductions.

SECOND MONTHLY

Cut Price Sale

To Continue Entire Month of May in

Paints, Wall Papers, Varnishes, Stains and Enamels

John Lucas Paints, Varnishes and Enamels, Valentine's Val-Spar Varnishes and Enamels. Wall Papers for all class of rooms from finest grades to Kitchen Papers

Come, see the goods, ask our prices and be astonished at the big reductions.

We also do House Painting, Paper Hanging and all kinds of Interior Plastering.

WILLIAM SPIEGEL

Branch of New York and Brooklyn Stores

Tel. 1691. 728 BROADWAY, KINGSTON

Use FREEMAN advertising regularly and conservatively and results will surely follow.

SAVING AS AID TO INDUSTRIES

Money Wisely Invested By Workers Goes Toward Keeping Active Factories in Which They Work, Says U. S. Treasury Man Now Here.

How Kingston may develop into an even greater and more prosperous industrial community through the mobilization of the savings of its workers was told to the members of the Rotary Club at today's luncheon meeting by George H. Mosser, special representative of the United States Treasury, who is in Ulster county for several weeks promoting the sensible spending, reasonable saving and sound investment movement to bring about normal business activity again.

"During the war our people learned they could save, invest and get ahead, if the motive was strong enough," said Mr. Mosser. "When the armistice was signed, the reaction set in and America saw such an orgy of spending as the world never before had known We should have realized that hard times are the inevitable reaction from times of inflation and apparent plenty. We should have sought to invest as many of our forty-cent commodity-buying dollars as possible in a way that would have made them useful to us when the proper time came to extend our credits at home and abroad and to avert the depression from which we are now emerging.

"The war times of inflation are over. Painful deflation has had us for many months and it is not a pleasant process. Yet we have to go through with it. Capital to carry on our great enterprises is needed. We can only acquire enough of it for home use and promoting our trade abroad through teaching the great mass of American workers to save a reasonable part of their earnings, to invest them soundly and to cut out so many wasteful habits which have fastened themselves upon us.

"The United States Treasury, which has to provide for our stupendous war debts realizes that its duty is not only to promote the savings and investment habit through the use of treasury securities, but to teach the workers the value of building and loan shares, life insurance, deposits in savings institutions acquisition of the securities of established commercial and industrial plants In the schools and in the plants, in the business offices and the homes, the Work and Save message must be preached that our country may hold its place in the great commercial competition that will be upon us when Europe once more gets upon its feet"

Mr Mosser told how the treasury movement, when explained in Ulster county industries to the workers, would stimulate desire not only for purchase of government securities on a weekly saving plan, but would aid the building and loan associations, increase the savings deposits in banks, and the amount of insurance holdings He told how in Long Island City after a week of treasury activities, one bank added 752 new savings accounts because of the impetus given the savings habit. Through a local committee headed by Postmaster DeWitt, engagements have been made for Mr. Mosser to speak in Kingston manufactories.

BASEBALL AT MOHONK.

Team Reorganized and Ready To Book Games.

The Lake Mohonk Baseball Association has reorganized for the season, the following officers being elected. President, James H. St. Leger; secretary, Robert A. Meek, manager, Roy W. Croswell; captain, Clayton Juskett. The team is composed mainly of employees of the Lake Mohonk Mountain House, whose duties only allow them to meet visiting teams on their own diamond, on Saturday and holidays from 2 to 5 p. m. No admission is charged, the team simply playing for their own recreation and the entertainment of the guests, good clean baseball only being permitted. The only guarantee offered is traveling expenses, transportation from New Paltz or Mountain Rest and the current meal for 10 players if at the house at the time.

Teams desiring to book games may address the manager, Roy W. Croswell, Mohonk Lake, N. Y.

TAGGING ALL THE BASES.

Ruth Had Off Day But So Did His Rival, Kelly.

Rube Benton gave up but three hits pitching for the Giants against Boston. George Kelly got a single in three times up.

The entire Detroit team batted left handed against the White Sox and smothered Kid Gleason's sharp shooters with a hit storm.

Babe Ruth fizzled yesterday but Piercey's pitching enabled the Yanks to win from the Red Sox.

A triple by Judge enabled the Senators to take Philadelphia's measure in ten innings.

Crosspatch Floral Exhibit.

Some time in August a floral exhibit and prize contest for the most beautiful flowers will be held at Crosspatch Community Center, near Willow. The notice is given now so that lovers of flowers may have the proper length of time to bring their blooms to perfection. All kinds of home grown and nursery or hot house flowers may be entered, but the prizes will consider the various conditions of growth. The main idea of the exhibit is to encourage a revival of the old fashioned flower gardens which used to make the country side so beautiful. Crosspatch will enter pansies and poppies, as Mrs Cross has two large flower gardens and has made a specialty of poppies and pansies for several seasons Zinnias, marigolds, phlox, sweet peas, asters, hollyhocks, stocks, snapdragons—in fact all the dearly old flowers will be welcomed to their exhibit After the exhibit the flowers will be sent to hospitals and institutions in the neighborhood of Crosspatch and Kingston.

PARTY AT CROSSPATCH

To Bring New Yorkers and Mountain People Together.

Crosspatch Community House, near Willow, expects to have a very gay party Saturday evening, May 7. All the neighbors are invited to meet a crowd of week end guests from New York. The reception and dance at the Community House is looked forward to by New York people with great enthusiasm. They like to get acquainted with their rural neighbors.

Dr. Arnold H. Sutherland is well known in the neighborhood of Crosspatch, being a frequent visitor and greatly enjoying the trout fishing as well as the parties. He is bringing with him Drs. Genung and Harrison, who are well known socially in New York as well as professionally.

Frederick W. Manning, the well known illustrator and portrait painter, will be one of the guests. He recently made a very charming drawing of Crosspatch Community Center as it will look when the big stone chimney is added. This is reproduced on the cover of a quaint little folder that Mrs. Cross is going to send to those who may wish to become active or associate members of the community center movement.

Mrs Cross's sister, Miss Blanche MacDonald and her New York secretary, Miss Alice Dolan, are also expected as guests at the party.

The new orchestrion and the very good dancing floor of Crosspatch House bring people from all the countryside to enjoy themselves, and the city guests always have a good time at these cheery gatherings.

On Saturday evening there will be some special features of entertainment, not to be mentioned beforehand. An old fashioned country supper will be served.

Mrs. Cross says the road near Crosspatch House is in better condition than ever before, because volunteers aided Commissioner Riseley last fall in his efforts.

There are a few big stones near Seckendorf hill. Mrs. Cross has written the commissioner, asking to have these removed by Saturday so cars can get up to the Community House easily.

This is really the opening of the summer season of Crosspatch. A spring festival will be held on Decoration Day and weekly dances from that until Labor Day.

"We did expect to have a Farm Bureau meeting very soon," said Mrs. Cross, "but Mr. Chase and I have so far been unable to fix a date. We hope to announce it some time this month."

Meanwhile the party of Saturday, May 7, is a certainty and Crosspatch can accommodate all who come. There has been no time to send out personal invitations so all the neighbors for any distance around are expected to come without formal notice.

WHERE ARE HYMNS

That Were Familiar To Methodist Congregations.

May 3, 1921.

Editor Freeman:

I judge, Mr. Editor, by the number of columns you devote to churches, that a majority of your readers are church-going and God-fearing people, and it may be there are some among the number, who can account for the absence of the old-time hymns so noticeable in the Methodist Church.

Not so very long ago it was my good fortune to be in your midst, and what a privilege it was for me to attend church. I listened to a fine and scholarly sermon, and I listened in vain for a good old-time Methodist hymn so that I might join in as best I could in raising my voice to Heaven. Can it be that the reason I failed to recognize the hymns sung was because I hadn't been to this church for so long a time, or was it due to a faulty memory? I doubt the latter as I would at once recognize "What a Friend We Have in Jesus," "Sweet Hour of Prayer," "I Love to Tell the Story," "Once for All," "Hold the Fort," "Rescue the Perishing, "There's a Land That is Fairer Than Day," "Take it to The Lord in Prayer," "Rock of Ages," "I Will Sing the Wondrous Story," "Bringing in the Sheaves," "O, Happy Day, "Just As I Am," "Shall We Meet Beyond the River," "Yield Not To Temptation," "Stand Up, Stand Up for Jesus." I longed to hear them, but not one was sung, and what good tunes they are for congregational singing. Don't you agree with me, Mr. Editor, that if it were announced by pastors that the old hymns would be sung in the old way increased congregations would result, and folks made better?

OLD HYMN LOVER.

QUALTERE GETS NOTHING

Jury Finds No Cause of Action In Damage Case.

A verdict of no cause of action was brought in late Tuesday afternoon in the case of John Qualtere, a resident of East Kingston, against Will R Porter who resides on Staten Island. The action was brought by Mr Qualtere to recover for damages to his automobile by reason of a collision at the corner of Broadway and East Chester street on September 1 last when Mr Qualtere's Ford car and Mr Porter's Reo came together Mr Qualtere was coming out of East Chester street and Mr Porter was proceeding up Broadway at the time of the accident.

Traditions Lasting.

Tradition seems to have as powerful a hold upon the minds of the most highly civilized as well as the most barbarous peoples. For 700 years all rulers of Great Britain have been seated upon the traditional stone of Scone to be crowned. When Jacob, patriarch of Israel, had his vision of a ladder extending from earth to heaven with angels ascending and descending, he set up a cairn or monument in commemoration of the event, crowned it with a block of stone, which he had used as a pillow while he slept and the place was called Bethel. A long train of traditions attaches to this stone.

TOMORROW ~ AND THE DAY AFTER

THIS morning's cup of coffee lingers pleasantly in your memory. And it is an added satisfaction to know that tomorrow and the day after, your coffee will be just as clear, just as fragrant, just as flavorous as today.

This is one of the many delights of Yuban.

YUBAN

Shawls Came First.

The shawl is the mother of all clothes. Before scissors were invented all humans, who wore anything at all, wore shawls. The colder the climate the larger and heavier the shawl. In the tropics the shawl was of fig-leaf size. The summer shawl is our sheet. The toga, and finally the clothes of today emerged from the original shawl. Even as late as our Civil war men wore shawls for overcoats.

Many Substitutes for Tea.

There are more than 30 plants used in different parts of the world as substitutes for tea. One of them comes from the dried leaves of a fragrant orchid, a parasite, like the mistletoe, and allied to the well-known vanilla of the odor of which it reminds us. The Africans have long used its leaves as medicine, and the infusion of them as a drink. Its taste is something between vanilla and bitter almonds.

"Gets-It" The Corn and Callus Peeler

This Corn Remover is Guaranteed

Relief from corn suffering follows the application of "Gets-It" almost as quickly as pain follows the thrust of a pin or knife

into the flesh. Not only hard corns, soft corns but every kind of corn or callus surrenders to "Gets-It" and peels right off. It takes just a few seconds to stop the pain with two or three drops. Go to your druggist today. Get a bottle of "Gets-It." Costs but a trifle everywhere. Guarantee money back if not satisfied. Mfd. by Lawrence & Co., Chicago.

For sale by W. Johnston, Strand, Dealer and Dr. Bongartz's Pharmacy.

NOTICE TO CREDITORS—In pursuance of an order of Hon George F Kaufman, Surrogate of Ulster County notice is hereby given, according to law, to all persons having claims against Mary Mackey, late of the City of Kingston, County of Ulster, deceased, testate, to present the same with the vouchers in support thereof to the undersigned George F Mackey, the Administrator of the estate of said deceased, at No. 90 East Chester Street in the said City of Kingston, on or before the 15th day of August, 1921.

Dated February 9th, 1921.

GEORGE F. MACKEY, Administrator.

ROBERT G. GROVES, Attorney.

NOTICE TO CREDITORS—In pursuance of an order of Hon Walter N. Gill Surrogate of Ulster County, notice is hereby given, according to law, to all persons having claims against Charles C. Blodget, late of the Town of Shandaken, County of Ulster deceased, intestate, to present the same with the vouchers in support thereof to the undersigned Fred C. Blodget, the Administrator of the estate of said deceased, at his residence, Pine Hill, Town of Shandaken, in the said County of Ulster on or before the first day of July, 1921.

Dated December 28th, 1920

FRED C BLODGET, As Administrator, Etc., of Charles C. Blodget, Deceased.

V B Van Wagenen, Attorney, Kingston, N. Y.

CARPETS **RUGS** LINOLEUMS

CONTINUED SALE AT LOWER PRICES

A Few of the Money-Saving Opportunities

JAPANESE GRASS RUGS

DOUBLE WARP—CHOICE PATTERNS.

9x12 ..... $5.75
8x10 ..... $4.50
6x9 ..... $3.50
27x54 ..... 75c
18x36 ..... 25c

WOOL FIBRE RUGS, Wide variety of designs
9x12 ..... $6.75

CHINA MATTING, Heavy warp
Per yard 25c

JAPANESE MATTING Carpet Designs
Per yard 35c

GOLD SEAL CONGOLEUM RUGS GUARANTEED PERFECT
9x12 ..... $14.00

HEAVY INGRAIN STAIR CARPET
PER YARD 25c

HEAVY COCO MATS
18x24 ..... $1.00
24x30 ..... $1.50

GOLD SEAL AND NEPONSET RUG BORDER
One yard wide 50c

TEXOLEUM
2 yards wide, cut from full rolls, linoleum patterns, square yard 47c

VELVET RUGS,
Beautiful designs $25.00

CORK LINOLEUM
Latest designs and colorings,
Square yard 85c

INLAID LINOLEUM
Color through to the back
Square yard $1.10

SPECIAL REDUCED PRICES ON ALL BEDDINGS

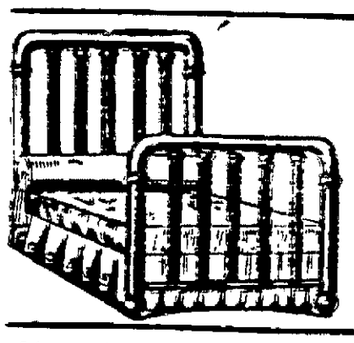

Two-inch Continuous Post Brass Beds, SPECIAL PRICE ..... $19.00 upward
Two-inch Continuous Post Iron Beds, SPECIAL PRICE $14.00
Heavy Woven Wire Springs, Rope Edge, Steel Supporters $6.00
All-Cotton Mattresses $8.50
Cotton Mattresses With Layer Felt Top and Button $10.00
Silk Floss Mattresses, Guaranteed 100% pure $17.50

SPECIAL PRICES ON ALL OIL STOVES, GAS RANGES, GAS HOT PLATES, OIL STOVE OVENS

Kaplan Furniture Co., Inc.

14 E. STRAND. OPEN EVENINGS. DOWNTOWN.

O. S. HATHAWAY THEATRES PRESENTATIONS

KEENEY'S THEATRE

TONIGHT
Mat., 1 to 5 — 20c
Eve., 7 to 11 — 28c

A coward and a runaway wife, caught by the man both had ruined!

NOW WATCH THE DRAMA SPRING!

An ALLAN DWAN PRODUCTION "The Scoffer"

A drama of wonderful conflicts—
Man's hate against man's fear
Woman's passion against girl's love
Scoffer's skill against tempest's might.

Scenes of strife—of romance—of vivid, livid action. Men who are real men; men who are beasts. Women wonderful in their love; women pitiable in their frailty. All made real by Mary Thurman, James Kirkwood, Philo McCullough, Rhea Mitchell, Noah Beery and a perfectly picked cast.

—ALSO—

THE LEE KIDS
JANE AND KATHERINE in
"THE DIXIE MADCAPS"

SEE THE LITTLE CUT-UPS—IT WILL WARM THE HEART
KINOGRAMS — PATHE REVIEW

THURSDAY
DOROTHY GISH in "FLYING PAT"

A gingery, jazzery, just-wed romance that shoots high in the air and explodes with fun.
For Hubby meant his bride to have a "career." So she started out with a dashing young captain to be the world's champ lady flyer.
Then a wreck—a road-house—a scandal—a runaway—a frantic spouse—a mysterious cook, and—
The Non-Stop Laugh Record Shattered

FRIDAY AND SATURDAY
MAE MURRAY in "IDOLS OF CLAY"

THE AUDITORIUM TONIGHT

The PRICE of REDEMPTION
Starring
BERT LYTELL

A screen story of rare power and tremendous fascination, in a setting of mystic India
A METRO CLASSIC

—ALSO—
ELMO LINCOLN in
"THE FLAMING DISC"
The Mighty Action Serial

2:30-7-9 — 15c
(Plus Tax)

THURSDAY
EDDIE POLO in
"KING OF THE CIRCUS"

COMING FRIDAY
NICK CARTER
THE WORLD'S GREATEST DETECTIVE

—ALSO—
WM. S. HART in
"THE RETURN OF DRAW EGAN"

KINGSTON OPERA HOUSE

Tonight
2:30-7-9
28c

THREE DAYS—STARTING THURSDAY

He had to squander a million in a year!—Easy? Try it some time! Meanwhile, come and roll in laughter while Fatty rolls in wealth. A whale of a star in a whale of a comedy!

Roscoe "FATTY" Arbuckle
—IN—
"Brewster's Millions"

EICHLER LIQUOR MATTER MAY 12

The return in the seek and seizure proceedings growing out of the seizing of liquor at the Hotel Eichler by members of the city police force several days ago, came before County Judge Joseph M. Fowler at chambers this morning at 10 o'clock, to which time it had been set, and an adjournment was taken until 10 a. m. May 12. District Attorney Traver represented the People and Chris J. Flanagan the goods seized. On the adjourned day the matter will come up as to the ownership of the liquor, and whether it was legally seized or not, and testimony will be taken. If the decision is in favor of the prosecution the goods will be ordered turned over to the sheriff and by him given to the state for destruction or sale. If the testimony shows the seizure was not in accordance with the law it will be ordered returned to the place it was taken.

MRS. HOORT WANTS $1,800

From Estate Of Late O. H. Payne—Was Employed At Esopus.

Mrs. Emma Hoort of Esopus, N. Y., petitioned the surrogate's court in New York, Tuesday, to compel Lewis Cass Ledyard, Jr., and Payne Whitney, administrators of the estate of Oliver H. Payne, Standard Oil capitalist, to file an accounting of their stewardship since their appointment in June, 1917. She described herself as general manager and cook for the employes in the garage of the Payne estate at Esopus. She alleges that under provisions of Mr. Payne's will bearing bequests to faithful employes she is entitled to $2,000, but that the administrators have refused to pay this sum when she demanded it. She alleges an accounting will show that there are sufficient funds for such a payment.

Dance at High Falls.

A number of young people went from this city to High Falls Tuesday evening and attended the weekly dance at the B. W. S. Hall, the music being furnished by Wilson's orchestra. During the summer months the dances will be continued each Tuesday and Friday evenings.

Once a Lady, Always a Lady.

A refreshment in English paper—Delicate or chronic lady required in a charming house.—Boston Transcript.

JURORS DRAWN IN EXTRA PANEL

The following is the list of fifty extra jurors drawn Monday to attend the May term of supreme court now in session at the court house:

Ed. Amthor, Montela.
Fred Babcock, Highland.
Garret Barry, city.
Jacob Benson, Napanoch.
Clifford Bundy, Marlborough.
Charles W. Buley, city.
Harrison Burger, Kerhonkson.
James R. Clark, Milton.
Jefferson Coon, Claryville.
John L. Coutant, Creek Locks.
Charles H. Downer, Highland.
Frank DuBois, Marlborough.
Wm. Elliott, Saugerties R. F. D. 1.
Ernest Every, West Hurley.
Harry E. Fields, city.
A. H. Gildersleeve, city.
Charles Guen, Shokan.
Charles L. Heppner, city.
William Hill, Saugerties R. F. D. 1.
Franklin Hogan, Olive Bridge.
William B. Houck, Saugerties R. F. D. 4.
August Julliard, Saugerties R. F. D. 4.
Fred Kelp, Ellenville.
Henry P. Kelsch, city.
Charles Kiersted, West Hurley.
Jacob Lay, city.
Isaac Lefever, New Paltz R. F. D. 1.
Frank Liery, city.
Russell Locke, Modena.
Justus Lyons, Binnewater.
Burt McConnell, city.
Frank McLaughlin, Marlborough.
James Mulvehill, Gardiner.
Adelbert Osterhoudt, Montela.
Daniel R. Paul, Saugerties R. F. D. 2.
Abraham Quick, Rosendale.
Vincent Quinn, West Park.
Maurice Ronk, Wallkill.
Sheridan Satterlee, Branch.
Jacob Schilp, city.
Robert Shortt, Marlborough.
Geo. Spoonhair, Ruby.
Alonzo Trowbridge, Stone Ridge.
M. J. Tucker, Port Ewen.
Lewis Van Nostrand, Tillson.
W. L. Wardell, Marlborough.
Monroe H. Weasmer, Ellenville.
Charles Wieland, Kingston R. F. D. 2.
Fred Will, Kingston R. 2.
John Hughes, Brodhead.

AFTER BACK TAXES.

Are a Huge Item In Current Federal Revenues.

By Telegraph to The Freeman.

Washington, May 4.—Secretary of the Treasury Mellon has taken measures to bring in more government revenues by speeding up collection of back taxes.

Audits of taxes paid for past years reveals that back collection will supply a good part of needed revenues if proper methods are adoped, to speed up collections.

Delinquent tax collections now are running about $40,000,000 a month, and the monthly audits are increasing that figure gradually. A larger force of experts may be employed to facilitate these payments. Delays in collections are due chiefly to the fact that auditing and tax adjustment branches in the field are working at capacity.

From well digger to the United States Senate is the record made by Senator Peter Norbeck, of South Dakota, one of the new members of the Upper House. At the age of twenty-five Senator Norbeck started on a business career as a well digger. He had been interested in artesian wells and well machinery since his early youth. He entered politics in 1900, and has served three terms as State Senator, two terms as Lieutenant-Governor and two terms as Governor of his state. A Republican, he was elected last November to succeed ex-Senator E. S. Johnson, Democrat.

Mercury Club Dance.

The first annual reception and dance of the Mercury Baseball Club will be held Friday evening. Many of the city's best dancers have entered the prize dancing contest which will take place at 10:30 o'clock. Shurter's augmented orchestra will furnish the music.

April Fool Joke.

According to tradition the custom came from the fact that Noah sent out the dove on the first of the month, which corresponded to our April, before the water had abated. To perpetuate the memory of the great deliverance of Noah and his family, it was customary on this anniversary to punish persons who had forgotten the remarkable circumstance connected with the date by sending them on some foolish errand, similar to that on which the patriarch sent the brave dove from the windows of the ark.

Quality and Equality.

From a dramatic review: The play has one of the most evenly balanced casts we have ever seen—all rotten.—Boston Transcript.

MOHICAN
THE STORE THAT STRIVES TO PLEASE

BEEF Boneless Rolled Roast Beef. Cut from heavy steer beef. Well worth 30c pound, lb. — **22c**

LEAN PLATE STEWING BEEF — Cut from HEAVY STEER BEEF — Pound 10c

Prime Rib Roast BEEF — Cut from corn fed western beef, lb..... **19c**

Armour's or Morris' HAMS — Sugar cured lean picnic style hams; why pay more, lb. **12½c**

CHOPPED BEEF STEAK — LEAN FRESH — Cut From HEAVY STEER BEEF — 2 lbs. 25c

Smoked Bloaters, Large Fat Fish, each 5c

Doughnuts — LARGE, TENDER — Delicious, now selling, doz. - - **19c**

Snow Flake BISCUITS — Light as a feather worth 18c, doz. - **12c**

HEINZ MUSTARD PICKLE CHOW	HEINZ SOUR MIXED PICKLES	HEINZ SWEET GHERKIN PICKLES	HEINZ SWEET MIXED PICKLES	HEINZ SPANISH STUFFED OLIVES	HEINZ SELECTED QUEEN OLIVES
pint 23c	pint 23c	doz. 35c	pint 32c	pint 42c	pint 28c

BLUEFISH — Right from the ocean, Boston style whole fish, pound **12½c**

BREAD — Same good quality Same big loaf, 8c size, now, loaf **6c**

BUTTER Mohican Meadowbrook Creamery, the perfect butter, best by test, price lower, lb. **39c**

THE MOHICAN COMPANY
296 Wall St., Near John St., Kingston, N. Y.

KINGSTON OPERA HOUSE
TONIGHT, 8:15

THE SEASON'S TRIUMPH Direct from New York City
THE FLECK GRAND OPERA CO.
With THE NEW YORK CITY ORCHESTRA
in the two Superb Masterpieces

"AIDA"

Guests Artist From Metropolitan Opera House, Boston Grand Opera Co., New Costumes, New Scenery, A Grand Opera Chorus, Ballet.

POPULAR PRICES..... 50c, $1.00, $1.50 and $2.00
SECURE YOUR SEATS NOW.

This excellent Opera Company is practically unknown to the music lovers of Kingston, but they have appeared in all the larger cities during the past four seasons, receiving the highest praise everywhere and it is with the utmost pleasure that I bring them to Kingston and personally guarantee their performance.

GEO. C. GILDERSLEEVE,
Manager.

Wettest Spot in the Hawaii.

The summit of Mount Waialeale in the island of Kauai (Hawaiian Islands) had a rainfall of 360 inches in thirteen months. The mountain is 5,080 feet high and is exposed to the prevailing trade winds.—Scientific American.

Very Good Venezuela.

Few people in the United States remember that Henry Clay about one hundred years ago was pleading for the recognition of the Spanish-American republics, but Venezuela, which will name a park in his honor, has not forgotten.—Boston Transcript.

Fox Artists Paint the Cat.

The beauty of the cat is very deceptive, for under the grace of the furry exterior he conceals steel-like muscles. Painting an art is more difficult than to draw or paint a cat. Those who catch the feline's gritness usually miss its strength, and vice versa. Tom Buckner seldom gained him, preferring his less subtle brother, the lion. Landseer, after two youthful attempts, threw up the sponge.

Have to Eat the Leavings.

The women of California and other fruit-producing states of the Pacific Coast are complaining that, while they are charged high prices for the fruit that they must buy, they are unable to get anything but the second-grade produce. Under ordinary circumstances the choicest fruit is sent to the eastern markets and only when the market is glutted are they able to get the best.

Ink Spots.

For fresh ink stains apply an abundance of soap and wash hard. A little lard rubbed on the stained places before the soap is applied will loosen the stain. If this is not successful a saturated solution of oxalic acid is about all that will remove the ink. Soak the stain for a few seconds, then rinse in clear water and finally in water to which a few drops of ammonia have been added.

Ostrander & Woolsey

Head of Wall St. Next to Rose-Gorman-Rose. Kingston, N. Y.

Kuppenheimer

Kuppenheimer Suits are here, brown effects, grey herringbones and blue, many styles to choose from.

$38.00 $48.00

Michaels Sterns & Co.

FINE BLUE SERGE SUITS

Fine weave blue serge cut in a staple model for men and young men, wonderful good tailoring in Michaels Stern & Co. Suits.

$38.00

Men's All Wool Suits at $25.00

Blue Serge, grey worsted and brown worsted suits in the all wool kind, now selling at $25.00.

Good Odd Pants

$4.98 $5.98 $7.98

Good grade of odd pants for men, get a pair to go with that partly worn coat and vest, many to choose from.

Boys' All Wool Blue Serge Suits at $9.98

This is an all wool boys' suit, the blue serge is fast color made with plaits and belt, 7 to 17 years.

WANTED

Licensed Ocean Engineers

Apply to General Superintendent

CLYDE LINE

Pier 36, North River New York

Why Wait For Rain

Come in here where you can get your umbrella at wholesale cost at manufacturers' price.

Special Price on Recovering

For two weeks we will cover your old umbrella for $1.75 with the best waterproof cover. These covers formerly cost $3.00.

The Star Umbrella Company

40 JOHN ST., KINGSTON.

Open Evenings. Phone 320-W.

Everybody [illegible]

DOGS HELP RURAL PUPILS

Some In Ulster County Would Have Hard Time Getting Education Were It Not For Protection Offered On Way To and From Isolated Schools—Amos Van Etten Recalls His Ball Playing Days.

While Amos Van Etten was in Katsbaan recently in connection with some legal business, he called at the school house to obtain some information. It was recess time and he noticed a magnificent Scotch collie in the school room window.

Mr Van Etten, who is president of the Ulster County Society for the Prevention of Cruelty to Animals, is extremely fond of animals, and his inquiries regarding the dog resulted in the following letter to Miss Nellie W. Myer, the school teacher.

My Dear Miss Myer

When I called at your school yesterday for the purpose of obtaining some information, I was greatly pleased to see a good natured dog in the school room and to learn that he was quite regular in attendance Unlike school regulations where "Mary went with her lamb," your rule is to be commended. Nothing will better teach children to be kind to animals than daily association with them No doubt, every pupil in your school counts the dog his friend. The sentiment is most beautiful, and I congratulate you.

As it was recess time when I called, I noticed the boys were playing baseball with a rather dilapidated ball, one that had seen much service. As a boy and young man I was greatly interested in the game, so I am sending you some baseballs, with the wish that you will see the boys have a good ball when they play.

Yours very truly,
AMOS VAN ETTEN.

The Katsbaan school, it was learned by The Freeman today, is not an isolated case where a dog is regular in his attendance at school, but in many of the country districts it is customary for the small children to be protected by the family dog in their daily trip to and from the school house. At Shultis Corners are two small children who live a considerable distance from the school. Their parents are nable to take them to school in the morning or to call for them in the afternoon, and as the road leading from their house to the school is extremely lonely, there was doubt for a time how the school problem would be solved Finally, however, the childred asked if the dog could not go with them, they said he went with them to the fields and the woods when they went to play, and they were sure he would protect them on the road and behave himself as well at the schol as he did in the house. So the dog, a collie, was allowed to accompany the children to the school, and for several years he has been acting as their protector daily in the trip between home and school. If he lives, he will continue to be their protector until the children reach an age where it is considered safe to allow them to go and come unaccompanied.

No cases have come to the notice of anyone where dogs have proved themselves a nuisance, even where the children of different families each go to school under the protection of the dog. The dogs remain quietly outside the building during the school hours, at recess time they play with the children and sometimes visit the school room to get the attention they crave.

One school official said to a Freeman reporter:

"The dogs on a farm are trained to look after the cattle. It is the belief of the parents that they should be trained to look after the children as well. Most dogs will do that, anyway, but sometimes they need to have the responsibility thrown on them before they understand what is expected of them. Without the help of dogs, many a little boy and girl attending school throughout the United States would suffer from lack of educational advantages, but the faithful dog can be depended on to protect them in emergency, and the children on their way to and from school feel perfectly safe along the lonely country roads while they have their dog with them."

MINIMUM FINE FOR DRUNKS $5

Judge Schirick Announces That Hereafter All Found Guilty Of Public Intoxication Will Enrich Treasury That Amount.

Judge Schirick has announced a new ruling in police court, and that is that hereafter all persons found guilty of public intoxication will be fined a minimum of $5, or more at the discretion of the court and taking into consideration the circumstances surrounding each arrest.

Gus Eichler of Mt. Pleasant, was picked up at the Rhinebeck ferry Tuesday afternoon by Officer Hess. Gus was so drunk that he forgot to cross on the ferry he intended, and was unable to care for himself when arrested. This morning he had sobered up, and Judge Schirick fined him a five spot, which he paid

Harry Kaplan of the Strand, was arrested by Motorcycle Officer Soper Tuesday afternoon on a charge of speeding. This morning Judge Schirick adjourned the case until Thursday morning as Kaplan stated he had been told that the officer had made the statement that he was "laying for him, and would catch him yet." Kaplan was told to produce in court the one who is alleged to have heard the officer make the statement and also the one who had repeated the statement to Kaplan.

Gluten Bread

FRESH EVERY DAY

Popular System of Bakeries

[illegible] Wall St. Try a Loaf Today.

Phone [illegible].

The Wonderly Co.

SUCCESSORS TO G. A. HART & CO.

INCORPORATED

[illegible] WALL ST., KINGSTON, N.Y.

BIG LINE OF CHILDREN'S SOCKS

BIG LINE OF NEW RUCHINGS

Summer Wearing Apparel

NEW ORGANDIE DRESSES

This week brings to us the most charming line of summer organdie dresses, that we have ever displayed. We cannot tell you the description of these handsome frocks, as each one is really prettier than the others. Oh, so daintily made, and such wonderful creations; transparency is the latest echo from Paris. All high colorings of orchid, buttercup, maize, peach, apple bloom, blue and pink. Sizes 16 to 40. Priced

$13.50 to $25.00

BOYS! HERE IS A GOLF STOCKING FOR SUMMER

We just succeeded in purchasing a case of these wonderful heavy cotton, wide rib, golf stockings, in cordovan or brown, with colored stripe golf tops, sizes 8 to 11. Just the stocking for camp use and general summer wear. They were originally brought out to sell for 75c a pair but the commission house took the entire mill's output and in this way we are able to offer them to you at this special low price of

59c

LUCETTE GINGHAM FROCKS

Women's fine gingham dresses of the famous "Lucette" make. This make assures you of the best quality of gingham, finest workmanship and most stylish models. They come in plaids and checks which are so popular and scarce. Some serviceable belted and pocket trimmed models, others trimmed with new ruchings and frills, all sizes. Priced

$3.00 to $5.75

CHILDREN'S GINGHAM DRESSES

Summer time is coming and your children will need new dresses for school and play. Our line of "Lucette" frocks for the children are superior to many makes, in quality of materials, style and workmanship. They have the becomingness and make up similar to the grown-ups. Every one who has seen them say they are the most stylish and sensible yet made. They come in plaid and checked gingham, neatly trimmed; sizes 3 to 14 years. Price

$2.75 to 5.75

MALLISON'S SPORT SILKS

The summer season is the time to wear sport silk skirts. Our line of these fine exclusive Mallison rich sport stripe silks are wonderful—such rich colorings, in buttercup, peacock, pink, green, bobolink, copenhagen blue, turquoise. Some in canton crepe, others of tussah crepe—only requires 2½ yards for a handsome skirt. Priced

$3.75 to $6.50 yd.

CARTER'S KNIT UNDERWEAR

If It's Carter's---It's Right

For fifteen years we have sold Carter's Knit Underwear. this alone shows the convincing proof of the merit of Carter's. It is knit to fit, built for the slender as well as the stout figure. Our spring and summer line is here in a big variety of styles.

Carter's Vests and Pants—Some vests with low neck and short sleeves, others with shoulder strap, in white and pink; pants have cuff and shell knee. Priced.....$1.25 to $1.50

Carter's Combinations, made in the pretty tube top and shell finished top, with shell and cuff knee, others with silk body top and cuff knee. These come in white and pink. Price..... $1.50 to $2.50

Carter's body vests in pink with pretty silk tops with silk ribbon straps, excellent for evening wear. Priced. $1.25 to $1.50

Carter's Combinations for the children, made in shell and tight knee styles, sizes from 4 to 16, splendid quality. Price... $1.25 to $1.50

Carter's Children's Vests and Pants in high neck and sleeves, low neck with short sleeves and the Jersey style, pants have cuff knee and also come in ankle lengths. Price.....69c to 85c

Carter's Infants' Vests, just the kind for the babies, of soft silk and wool in light and medium weights. Also, an excellent line of the knit bands in the soft wool quality. Priced..... 69c to $1.25

Carter's Boys' Combinations, some knit, others of nainsook. Also Porosknit and Sealpax for the little brother and little sister, many styles are here to choose from. Priced..75c to $1.75

TRICOTINE SUITS

Ten fine high grade Tricotine navy blue suits, we offer for this week's selling; beautifully tailored, some handsomely trimmed in braid—all new models of the long straight and medium length coats, best silk lining of pussy willow taffeta, strictly man tailored, sizes 16 to 40, and sold from $59.50 to $62.50.

$49.50

SPORT SUITS

Five sport suits in pretty light English Tweed and Basket Weave, Kenyon's make, jackets are silk lined—grey, tan, green and blue colors, sizes 18, 36 and 38. You cannot afford to miss seeing these sport suits if you are looking for a stylish garment. Were sold for $39.50 and $42.50; all to go at

$29.50

SWEATERS

The season is at hand to wear sweaters. Our sweater department is alive with the newest models in silk, silk fibre, and mohair, pretty tuxedo and tailored models with or without belts. The sweater is a very needy article of dress and more popular this year than ever. Sizes 16 to 46. Price

$5.75 to $27.50

GOOD FRIENDS AFTER STABBING

A hearing was had before Justice of the Peace D. A. Hutchings at Marlborough on Tuesday in the case of The People against Tony Palumbo, who was charged with assault in the second degree, on complaint of Frank Measey.

The charge grew out of an argument between the two men several weeks ago which resulted in Palumbo stabbing Measey in the stomach. The latter was in the Poughkeepsie hospital for a week. He withdrew the complaint against Palumbo on Tuesday and the defendant was discharged. DuBois J. Gillette of the district attorney's office appeared for the People. Palumbo was not represented by counsel.

Both men regretted their quarrel and are said to have become good friends again.

Sayer Names Bureau Head.

By Telegraph to The Freeman.

Albany, N. Y., May 4.—Henry D. Sayer, state industrial commissioner, today announced the appointment of Stanley L. Otis, of New York city, as Director of the Bureau of Workmen's Compensation of the Department of Labor of the State of New York. For the past four and one-half years Mr. Otis has been the executive secretary of the Insurance Federation of the State of New York, and he has just resigned as such to take up the duties that devolve upon his directorship.

STALEY TO BE PRESENT

At Dedication Of Burroughs Memorial Forest.

Ellis J. Staley, state conservation commissioner, will represent the state at the formal dedication of the Burroughs State Memorial forest at 3 o'clock Friday afternoon at Big Indian in the Catskills. The memorial forest, dedicated to the memory of the celebrated naturalist, was inspired by a group of public spirited citizens and friends. Thomas Edison, an intimate friend of Mr. Burroughs, and Justice Alphonso T. Clearwater of Kingston are scheduled to be present at the dedication of the forest and the unveiling of a tablet. Boys of the Raymond Riordan school, who planted the first trees in the forest this spring, will have an important part in the exercises

LODGE MEMBER ACTORS

Presented "Step Lively" In Creditable Manner.

The two-act comedy, "Step Lively," was given before a large and delighted audience at Mechanics Hall, Henry street, Tuesday evening by a cast of fourteen, under the auspices of Antharacton Rebekah Lodge, No. 357, I. O. O. F., and Charles DeWitt Council, No. 81, Junior Order United American Mechanics. The comedy was presented in a manner that reflected much credit on each member of the cast and showed marked ability on the part of all. The comedy will be repeated this evening.

General Von Hindenburg entering his carriage after the funeral of Empress Augusta Victoria at Potsdam

BOY SCOUTS

(Conducted by National Council of the Boy Scouts of America.)

UNCONSCIOUS ADVERTISING

In New Brunswick, N. J., a boy scout noticed that a man was driving a car, and obviously a stranger, who seemed in doubt as to his proper direction. Accordingly without hesitation he jumped on the running board and rode along for a short distance, directing the driver to his destination. The service being duly rendered, the boy hopped off the board and refused the stranger's proffered tip, explaining that he was a boy scout, and couldn't take pay for a simple good turn. Nothing new in this for a scout. Nearly every scout in the country has been in a similar position, behaved just as this boy did, and kept still about it afterward, just as this boy did. But it is fine scouting, all the same, and just the kind of incident that makes scouting count all along the line. This is what the man who benefited by this one scout's little act of courtesy, had to say about it afterward when he told the story:

"An organization that influences a boy to stick to his principles and refuse the lure of gold is certainly a strong one which deserves all public support."

So much for the effect of one small good turn upon public opinion, and the best of it was the scout who did it wasn't thinking about influencing public opinion. He was just doing his everyday duty as a good scout and making no fuss about it at all, in good scout fashion.

A SCOUT IS A FRIEND.

Frederick Hall of Troop 15, Bridgeport, Conn., proved himself a true scout last winter by coming to the aid of a young girl who was battling against great odds in trying to feed, clothe and keep a roof over the heads of herself and her four young brothers and sisters. Scout Hall, who sells newspapers, read, as did many other citizens of Bridgeport, the story in the morning paper of Jane Cram's difficulties but he didn't stop with reading and saying "Dear me, what a pity!" He got busy in a practical way. He cut the story from the newspaper, pasted it on a cardboard box, cut a slot in the box, and started out, on a house-to-house campaign, showing the story wherever he went.

All day he kept at his self-appointed task and at night brought $11.70 in pennies, nickels and dimes, and a few larger denominations into the newspaper office, announcing that it was for Jane Cram and he hoped she and her family wouldn't suffer any more. Others took up the work where the valiant scout led the way, and the little family was relieved of its worst plight.

LEGACIES FOR BOY SCOUTS.

The following letter was sent by the legal committee of the Hartford (Conn.) council to all the lawyers in the city:

"The Hartford Council, Boy Scouts of America, Inc., has to date been the recipient of two bequests. We are a Connecticut corporation without capital stock and empowered to receive bequests, hold property, etc. It is probable that you, as an attorney, will be requested at times to suggest to clients who are making their wills the name of a worthy charitable or philanthropic movement which is in need of an endowment, and in this connection we feel that the Boy Scouts of America deserves your indorsement."

The national council of the Boy Scouts of America from time to time receives notification of bequests in wills, and it is gratifying that the movement is receiving this kind of endowment.

TEXAS SCOUTS ARE IN LUCK.

W. C. Clark, a business man of Paris, Tex., has presented to the boy scouts of the city a tract of 14 acres to be used by them exclusively. It adjoins a tract two miles west of town that was made a gift to the boys by Messrs. W. A. and Worthington Collins, for the establishment of a hut. Mr. Clark made a gift to the scouts of a gymnasium equipment costing $1,000.

Job is Largely in Talk.

The lord mayor of London is called upon to make about 1,000 speeches during the one year of his term of office. His responsibilities are not very great.

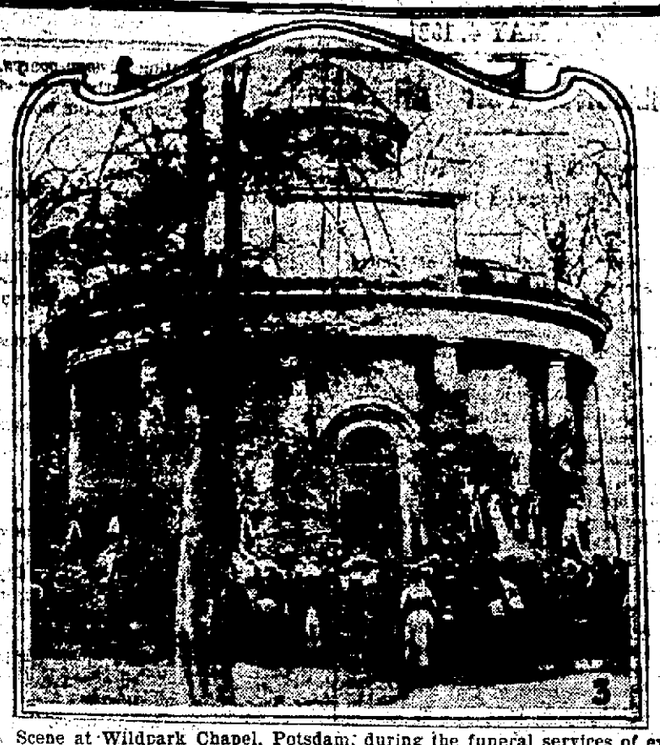

Scene at Wildpark Chapel, Potsdam, during the funeral services of ex-Empress Augusta Victoria. The ex-Kaiserin was laid at rest in Antique Temple adjoining the new palace in Sans Souci, where the former Empress had lived virtually her whole life.

FRENCH JAZZ SWEEPING NEW YORK CITY

Paris Sends Counter-Peptant to America

France to the rescue!

Heroes, perfumes, frills, war brides and invigorating beverages—for these that the land of Lafayette has in the past claimed American gratitude. But the greatest of these in the days preceding our great Volsteadian disaster was the last item.

When these latter days of Prohibition made the influx of cognac, wines and champagnes from the sunny land of grapes impossible, France mourned for the bereaved of this country.

And it is as a matter of compensation—a counter-peptant as it were—that she has sent us her latest invigorator, the first specimen of French Jazz, "Mon Homme."

"My Man," as the title translates, has already won the heels of dancing New York, where it made its American debut. It is the tuneful combination of American ragtime:

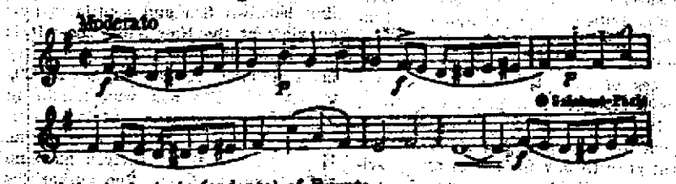

and the ta ta ta ta (andante) of Egypt:

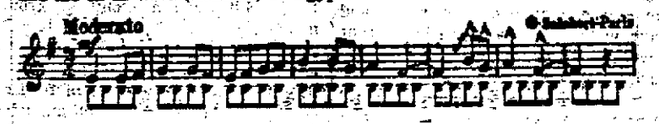

With its various wiggles and shoulder shaking diversities, it is a continuous shimmy from head to toe, although it is officially described as an Apache Fox-Trot.

As a song it voices the pride of possession that thrills a French girl nowadays—since the war created a scarcity of men—in the more or less exclusive companionship of a male person.

Discreetly expurgated, the words in English express this in the refrain,

"Everybody envies me when they see me with my man."

"Mon Homme" marks the first effort of any foreign country to manufacture its own syncopated music. Heretofore America has been the sole exporter, with customers in every corner of the earth, from the court of Siam at Bangkok, to the land of the midnight sun, where the only music heard is "canned white man," as American phonograph records are known.

General Von Hindenburg (left) and General Ludendorf and Admiral Von Tirpitz were among the high officials who walked in the procession from Potsdam Station to Wildpark Chapel, where the funeral services for ex-Empress Augusta Victoria were held.

German students in the funeral procession, enroute to Wildpark Chapel, where the services for the ex-Empress Augusta Victoria were held.

Me Know of One.

Fresh (after attending a hygiene lecture)—"Some terrible things can be caught from kissing." Second Fresh—"Right. You ought to see the poor fish my sister caught."—Cornell Widow.

Black Film Was Considered "Harmful."

It is interesting to remember when one sees "Adventures of Huckleberry Finn" listed as one of the 30 books necessary for all-around culture by the New York public library, that when the book was new, some 25 years ago, the Boston public library and others about the country refused to place the book in the circulating department. The reason, its publisher was told, the book would be harmful to the youthful mind.—Milwaukee Journal.

Tested Seeds

J. J. BELL SEED CO., Inc.,
286 Fair St., Kingston,
Op. Opera House. Phone 1200-W.

The difference in the cost of thoroughbred, selected and tested seed corn, and ordinary sorts is not more than 25 cents per acre and the difference in yield is frequently $50.00.

Come in and examine our stock. Everything in Grass Seeds, Millets, Clovers, Alfalfa. Seed Grain of the very highest grade.

Garden Seeds, Flower Seeds, Plants, Nursery Seeds, Spraying Materials

All our seeds are grown expressly for us from carefully selected and proven seeds and all tested by ourselves. Remember that the "seeds that count are the seeds that grow."

Catalogue Free.

J. J. BELL SEED Co. Inc.

THE NEW AND ONLY RIGHT WAY

TO HAVE YOUR CLEANING, DYEING AND PRESSING DONE IS TO SEND IT TO

THE FRENCH STEAM CLEANING and DYE WORKS,

J. CIPNIC, Prop.,
524 Broadway, Kingston

Nowhere else hereabout can you have such an efficient service and using such methods as we do. Prices right. A trial will convince you.

WE CALL FOR AND DELIVER

Phone 97-J.

Your Responsibility Lives After You

A MAN'S responsibility for his family's welfare cannot, with justice, be laid down even at his death.

For it is equally as necessary for him to provide for a careful and wise administration of his affairs after his death, as it is to acquire the money and property he intends shall be his family's protection.

This can be accomplished by making a will and appointing this company as executor and trustee.

A booklet entitled "Safeguarding Your Family's Future," published by the Trust Company Division of the American Bankers Association, should be of interest to any man who considers his responsibilities. We have copies for distribution.

Kingston Trust Company

KINGSTON, N. Y.

MEMBER AMERICAN BANKERS ASSOCIATION

More than 60,000 persons attended the funeral of ex-Kaiserin Augusta Victoria of Potsdam. Twenty-five special trains brought crowds from Berlin. At 9:30 in the morning the cortege emerged from the imperial station, headed by the ex-Kaiser's Court Chaplain, Dryender, and high clericals, followed by representatives of the ex-Empress's own regiment. The illustration shows a view of the funeral cortege passing between the lines of mourners enroute to Wildpark Chapel, where the services were held. The ex-Empress was laid at rest in the Antique Temple, adjoining the new palace in San Souci, where she had lived virtually her whole married life.

As Interesting As Your Every-day Mail

THE advertisements in this paper were written to you. It is impossible for most merchants and manufacturers to send you a personal letter about their goods, their wares and their services. So they pay us for the privilege of calling these things to your attention in our advertising columns.

If they did not know that a certain proportion of our readers would be vitally interested in their message, they could not afford to advertise. It would be a losing proposition.

Read the advertisements as you would a personal letter. Many of them are just as important—and just as interesting. They will help you to economize and to keep posted on store news of real interest to you and your pocketbook.

Don't lay aside this newspaper without reading the advertisements.

They are personal messages for you

MATTERS BEFORE THE SURROGATE

In surrogate's court the last will and testament of Mary E. Davis, deceased, late of the city of Kingston, has been admitted to probate. The value of the estate is $3,500 real. Arthur A. Davis, a son, is the sole legatee of the real and personal estate and is named as the executor. Virgil B Van Wagonen is the attorney for the petitioner.

"BASHFUL MR. BOBBS."

Cast For Playlet Soon At First Dutch Chapel

The following is the full cast of characters for the farce comedy in three acts by Walter Ben Hare. "The Bashful Mr. Bobbs," which will be given on May 17th, ad 18th, by the young people of the Christian Endeavor Society of the First Dutch Church in the chapel of the church:

Katherine Henderson, a young wife, Gladys Castor.
Frederick Henderson, her husband, Raymond Sanderson
Mrs. Wiggins, the landlady ..... Maude Edwards
Obadiah Stump, a fresh country product ..... Thomas Clearwater
Fances Whittaker, an athletic girl .. Ila Haulenbeck
Rosalie Otis, a society bud ..... Lida Hinkley
Mr. Robert V. Bobbs, the bashful one ..... Elery Morris
Jean Graham, a Delaware peach .... Ruth Burns
Marston Bobbs, anything but bashful ..... Benson Miller
Celesta Vanderpool, of the "Movies" Helen Haulenbeck.
Julie, her french maid from Paris, Ky.

LOCAL DEATH RECORD.

Recent Deaths and Funerals of Persons in This Vicinity.

A month's mind Mass will be celebrated for the repose of the soul of Mrs. Frank Smith Thursday morning at 8 o'clock at St. Joseph's Church.

Mrs. Joseph Misner, Sr., who has been ill, died Saturday evening, April 30, at her home in Shandaken. The funeral was held from the Shandaken M. E. Church Tuesday morning at 11 o'clock. Interment in the Coons cemetery, Shandaken.

John J. Ryan, one of Kingston's most popular young men, died Tuesday evening after a short illness. He was born in this city, December 11, 1895, and was highly respected by all who knew him. He attended the old Ulster Academy and was prominently identified in school athletics, especially football. He was a member of the Park City Council, K. of C., at Bridgeport, Conn., the Holy Name Society of St. Joseph's Church and Kingston Post, American Legion. Besides his wife, who was Agnes Dorsey of this city, he leaves his parents, Mr. and Mrs. Daniel J. Ryan; three sisters, Mrs. Charles Bishop of Poughkeepsie and the Misses Florence and Mildred Ryan of this city. The funeral will be held from his late home, No. 16 Ora Place, Friday morning at 9 o'clock, and 9:30 oclock at St. Joseph's Church, where a solemn requiem Mass will be offered for the repose of his soul. The members of the American Legion will attend the funeral and he will be buried with military honors. The interment will be in the family plot in St. Mary's Cemetery.

RILEY RECITAL

At High School for Girl Scouts Friday Evening.

If you would enjoy an evening of refreshing wholesome laughter, the irresistable kind that is now and then on the verge of tears; if you would become more familiar with America's most loved poet, James Whitcomb Riley; if you would hear one of the best interpreters of his poems, Madam Lillotte; if you would help one of the worthiest organizations of the country, the Girl Scouts; if at the same time you would take advantage of the best bargain of the season in entertainment, then the Girl Scouts ask you to attend the Riley recital in the Kingston High School auditorium Friday evening, May 6, at 8:15 o'clock.

DIED

DUMOND—At West Hoboken, N. J., May 2, 1921, Charlotte Dumond, wife of the late Joseph Dumond. Funeral on arival of 2:15 p. m. West Shore train, Thursday. Interment in Wiltwyck Cemetery

MALDONN—In this city, Monday, May 2, 1921, Francisco Maldonn of Madeira, Spain, in the 22nd year of his age.

Body now lying in state at the funeral parlors of Leo V. Crogan, 37 Clinton avenue. Funeral arrangement.

RYAN—In this city, Tuesday, May 3, 1921, John J. Ryan, beloved husband of Agnes Dorsey Ryan, and son of Daniel J. and Katherine Phillips Ryan.

Relatives and friends are invited to attend the funeral from his late home, No. 16 Ora Place, Friday morning at 9 o'clock and 9:30 o'clock at St. Joseph's Church, where a solemn requiem Mass will be offered for the repose of his soul. Interment in St. Mary's Cemetery

TELEPHONE 188
JAMES V. HALLORAN
FUNERAL DIRECTOR AND EMBALMER
57 East Strand, Kingston, N. Y.

Lady Assistant
City or Country
Telephone 546
LEO V. CROGAN,
FUNERAL DIRECTOR
Day or Night 37 Clinton Ave.

SOCIETY NOTES.

(Continued From Page 1)

wee small hours of the morning when they departed voting Miss Burger and also her parents, Mr. and Mrs. Howard Burger, royal entertainers.

Surprise Shower For Miss DeGraff.

On Monday evening a delightful surprise variety shower was given at the home of Mrs. Clyde Vogt, Park street, in honor of her sister, Miss Emma DeGraff, whose marriage to Charles W. Clark of Flemington, Pa., will take place in the near future. Upon entering the dining room, which was prettily decorated in the color scheme of blue and white, the bride-to-be was greatly surprised to find a number of packages, which when opened were found to contain many beautiful and useful gifts. A very enjoyable evening was spent in music, games and dancing. At a late hour delicious refreshments were served, at which time each guest was presented with a favor appropriate for the occasion, after which the guests departed each wishing Miss DeGraff a long and happy married life. The following were present: The Misses Helen Rose, Alice Toole, Nellie Van Steenburgh, Evelyn Pantaenius, Edith Whitbeck, Ruth Hogan, Nellie Elmendorf, Helen Woolsey, Cecelia Smith, Fern Turner, Hazel Turner, Mabel Castor, Bessie Wesley, Mrs. Clyde Vogt, Mrs. John Miller, Mrs. Leon Barnhart, Mrs John Byer, Mrs. Stephen B. Hart, Mrs Harvey Davis, Mrs. Lester Elmendorf, Mrs T. H. Baragwanath, Mrs. C. O Vogt, Mrs. George DeGraff, Mrs. J W. Streeton, Mrs. Thomas Southard, Mrs. George Schantz, Mrs. Anna Eckert and Mrs. Harvey Ellsworth.

ABOUT THE FOLKS.

Miss Marie Howard of 48 Broadway has gone to New York city to visit her sister, Mrs. Fred Stefano.

A. W. Buley, director of physical culture in the public schools, is confined to his home on Oak street by illness.

Miss May Johnson of No. 153 TenBroeck avenue has accepted a position in the office of Dr. Frank A. Johnston.

Mrs. Joseph Cooper of Poughkeepsie, formerly of Highland, died Saturday, April 30. Funeral from her late home and interment in Lloyd cemetery on Monday afternoon.

Mr. and Mrs. C. L. Drautz will go to Albany Thursday, May 5, to attend the graduating exercises of the senor class at the Albany College of Pharmacy, their son, Alfred G. Drautz, being one of the graduating class.

THE JOINERS.

News of Interest to Members of Fraternal Societies.

The following lodges hold regular meetings this evening:

Tappen Camp, No. 1, S. of V., at Measter's Hall, 635 Broadway.

Washington Camp, No. 2, P. O. S. A., 14 Henry street.

Rising Sons and Daughters of Benevolence, 103 Cornell street.

Union Sick and Aid Society, 47 West Union street.

Kosciusko Lodge, No. 86, I. O. O. F., 635 Broadway.

Mt. Horeb Chapter, No. 75, R. A. M., Wall street.

Aretas Lodge, No. 172, I. O. O. F., 36 East Strand.

The Most Excellent Master Degree will be conferred Wednesday evening, May 4, at 7:30 o'clock by Mt. Horeb Chapter, No. 75, R. A. M. Refreshments.

LYONSVILLE.

Lyonsville, May 4.—Sunday, May 8, in the Reformed Church, the pastor, the Rev. Thomas S. Braithwaite, will preach a special sermon on "The Value of Motherhood," in connection with Mothers' Day service at 2:30. Sunday school, 1:30, standard time.

Mr. and Mrs. Jason Trowbridge of Marlborough spent Sunday with Mrs. Trowbridge's parents, Mr. and Mrs. Orr E. Christiana.

A large number of people attended the auction at the home of John A. Beatty on Saturday last. Mr. Beatty has sold his place to city parties.

Chicago Grain Market.

By Telegraph to The Freeman.

Chicago, May 4.—Wheat, closed 3 to 5¾ lower; corn ⅝ to 2 cents lower; oats ⅜ to 1⅛ lower.

Closing Prices.

Wheat—May, 125 @ ¾; July, 109¾ @ ½.
Corn—May, 59¾ @ ⅞; July, 61¼ @ ¾; September, 62⅜ @ ½.
Oats—May, 34¾ @ ⅞; July, 37 @ 37⅛; September, 35⅜.

Challenge Unbeatable No. 3.

The fast Young Wilbur Feds challenge School No. 3 to a game of baseball any place either Saturday or Sunday. The Wilbur Feds are a fast team having beaten the Hunter street nine last Sunday. Last summer this team proved the fastest in Kingston having defeated all comers. If this challenge is accepted answer in the Kingston Daily Freeman

WILBUR FEDS,
John McCarrole, Manager.

Dance Friday Evening, May 6.

At B. W. S. Hall, High Falls. Music by Wilson's orchestra.—Advertisement.

Established 1874
C. D. HALSEY & CO.
Members of
New York Stock Exchange,
27 Williams St., New York City.
Investment Securities
BRANCH OFFICE
250 FAIR ST., KINGSTON, N. Y.
GEO. C. BROOKS,
Resident Manager.
Telephone 266.

FINANCIAL AND COMMERCIAL

By Telegraph to The Freeman.

New York, May 4.—The stock market opened active and irregular this morning. Initial range of U. S. Steel was 84⅜ to 84⅝ compared with 84¼ at the close yesterday. Studebaker opened ½ higher at 89, Cosden rose ⅞ to 38⅛, Crucible steel rose ½ to 84, Texas Company moved up ⅜ to 40¾, Atlantic Gulf rose 1⅛ to 42¼ and United States Rubber advanced ¼ to 77.

The steel stocks acted strong with the beginning of business this morning, the reduction of wages by the United States Steel Corporation being construed as a bullish factor. There was no nearby supply of United States Steel when the market opened and offerings of that stock were taken at prices in different sides of the crowd. The official opening was reported as 700 shares from 84⅜ to 84⅝ against 84¼ at the close yesterday and in the next few minutes the stock made a further advance to 85. Other steel industrials moved the same way, Baldwin Locomotive moving up 1¼ to 91⅜ and Republic Steel rising over a point, selling above 66. Oil stocks were irregular, Mexican Petroleum opening at 148 and held close to that price during the first 15 minutes. Sinclair made a gain to 27⅜.

After a reaction in the early afternoon the steel industrials again became strong and moved up to new high prices for the day. The buying was accompanied by reports that the labor organizations had agreed to accept the new wage scales ordered by the United States Steel Corporation. United States Steel after reacting to 84¼, moved up to 85⅜; Baldwin rose from 90 to 91⅜.

The market closed strong; government bonds unchanged; railroad and other bonds steady.

Quotations given by C H Halsey & Co., 27 William street, New York city, branch office, Warren building, 260-62 Fair street, Kingston, N. Y.

2:55 P. M. QUOTATIONS.

Allis-Chalmers	38½
American Sugar	89½
American Beet Sugar	39
American Locomotive	90¼
American Car & Foundry	128¼
American Smelting & Ref. Co.	43½
American Can	31¾
American Tel. & Tel	108
Anaconda Copper Mining	36⅛
Atchison, Topeka & Santa Fe	82¾
Baldwin Loco	91¾
Baltimore & Ohio	39¾
Brooklyn Rapid Transit	12½
Bethlehem Steel B	63
Beth Motors	
Canadian Pacific	113¼
Central Leather	40
Cerro de Pasco Copper	29⅛
Chicago, Mil. & St. Paul	37
Chesapeake & Ohio	63¾
Colorado Fuel & Iron	31⅜
Corn Products	74¾
Crucible Steel	85¼
Distillers' Securities	23⅛
Erie	13¾
Erie, 1st pfd	20¼
General Motors	14⅛
Great Northern, pfd	72½
Great Northern Ore	31⅝
Int. Nickle	16¾
Inspiration Copper	38½
International Paper	64⅛
Invincible Oil	20⅝
Kennecott Copper	21⅝
Lack. Steel	38½
Lehigh Valley	50⅞
Marine	15
Marine pfd	53⅞
Mexican Petroleum	148¼
Middle States Oil	14½
National Lead	74⅞
New York Central	70½
N. Y., N. H. & H	17⅝
Norfolk & Western	96
Northern Pacific	75¼
New York, Ontario & Western	17¾
Pennsylvania Railroad	35
Pierce Oil	10⅝
Pressed Steel Car	
Pittsburgh Coal	64⅛
Railway Steel Sp'g	
Reading	71⅞
Rep. Iron & Steel	66⅛
Southern Railway	22
Southern Pacific	76
Studebaker	89
Tobacco Products	53½
Union Pacific	117½
U. S. Steel	85⅜
U. S. Steel, pfd	109
U. S. Rubber	77⅞
Utah Copper	54½
Virginia Car. Chem	20
Westinghouse Electric	48
White Motor	43

New York Produce Market.

The State Division of Foods and Markets gives the following quotations in New York city for New York produce up to noon May 3:

Apples—Per double headed barrel "A" grade 2½ inches and upward, cold storage, Baldwins, $6.00 to $7.00. Greenings $5.00 to $7.00.

Beets—Per barrel, round, $2.00 to $2.50, long $1.50 to $2.00.

Carrots—"Unwashed" per 100 lbs. $1.75.

Lettuce—Per barrel $2.50 to $3.50.

Onions—Per 100 lb. Yellow Globe, No. 1, 75c to $1.00

Parsnips—Per barrel, washed, $2.00 to $1.50.

Potatoes—Up-state, round, white, No 1, in bulk per barrel of 180 lbs. $1.50 to $1.85; Long Island Green Mountain No 1, in bulk per 180 lb. barrel $2.50 to $3.00.

Radishes—Per 100 bunches, $3.00 to $4.50.

Rhubarb—Per 100 bunches, washed $2.50 to $4.00.

Spinach—Per barrel, $1.25 to $1.50.

Maple Syrup—$1.25 to $1.50 per gallon.

Maple Sugar—12c to 15c per lb. in bulk

The Candle Snuffers Were Snuffed.

It is just about 300 years ago that candle snuffers used to be used, for at that time there was a great advance in the manufacture of the wicks which enabled the latter to burn more satisfactorily, and after that there was no use for the snuffers. The wicks of candles are put through a treatment on various chemicals before they are placed in the interior of the candle. This prevents them from smoking and from burning too rapidly.

ODDS AND ENDS.

The Ladies' Aid Society of the Clinton avenue M. E. Church will hold an all day quilting Thursday, May 5.

A regular meeting of the Ladies Aid Missionary Society of the Church of the Redeemer, will be held Thursday evening, May 5, at 8 o'clock.

Beginning Thursday evening the hour for the holding of the regular weekly prayer meetings at the First Reformed Dutch Church has been changed from 7:30 to 8 o'clock.

Queen Esther Circle of St. James M. E. Church will hold its regular monthly meeting in the church parlors Wednesday evening at 8 o'clock. A large attendance is urged.

The Parent-Teachers Association of School No. 4 will hold a food sale Friday afternoon at 3:30 o'clock. Home made bread, cake and candy wil be on sale and there will be ice cream for those who desire it.

The Woman's Auxiliary of the Church of the Holy Cross will hold the last of its speaker's meetings for this season, at the residence of Mrs. W. D. Brinnier, 552 Delaware avenue, Thursday afternoon at 2:30 o'clock. Fr. Mabry will be the speaker of the afternoon, the subject being "The Ideals of the Woman's Auxiliary." A full attendance is desired.

MILTON.

Milton, May 2.—Mr. and Mrs. D. J. Brown of Holden, Mass., have been visiting in town during the past week.

The Maids and Matrons Society will hold their monthly business meeting in their club rooms, Wednesday evening, May 4, (daylight saving time) at 7:30 o'clock.

A daughter was born to Mr. and Mrs. Imbrie Richards last Tuesday evening, at the home of Mr. and Mrs. F. W. Vail.

The annual school meeting of the consolidated districts 1, 2 and 4 will be held in the Community House, Tuesday evening, May 3, at 7:30 o'clock, (Standard time.)

Andrew Smith and family have moved into the Presbyterian parsonage.

Mrs. Agustus Kaley is seriously ill at her home on Sands avenue.

William H. Donaldson, Jr., spent the week end at the home of the Rev. and Mrs. D. N. F. Blakeny at Tivoli.

Miss Mary Lee Brice of New York spent the week end with Mr. and Mrs. Henry DuBois at their home the Twin Birches, on Sands avenue.

The Ladies' Aid Society were entertained at the home of Mrs. Walter R. Clarke last Tuesday afternoon.

Miss Beth Young has accepted a position out of town. Miss Young is one of our popular young ladies and will be greatly missed by her many friends.

Hunter & Matthewson, the plumbers, have been putting new gutter pipes on the residence of Edward Dokusco.

Miss Helen Vogt of New York city visited her friend, Miss Loretta Spratt, during the past week.

Mr. and Mrs. J. R. Clarke were visitors in New York city during the past week.

Miss Betty Woolsey of Brooklyn has been visiting her grandparents, Mr. and Mrs. J. R. Woolsey, Sr., during the past week.

A quarterly temperance union service under the auspices of the W. C. T. U., was held in the Presbyterian church Sunday evening. The Rev. J. Leadbeater, pastor of the M. E. Church, gave a very interesting address, his subject being "Law Enforcement." There was also a special musical service.

Among those of our residents who attended the Bell-Piper wedding at Clintondale last Saturday afternoon were the following: Mr. and Mrs C. M. Woolsey, Miss Ida Florence Woolsey, Mr. and Mrs. G. W. Hallock, R. W. Hallock and family, Mr. and Mrs H. E. Bell, C. R. Taber and family, Mr. and Mrs. J. Harold Clarke, Mr. and Mrs. Foster Clarke, Mr. and Mrs. Herbert Bell, Mrs. Edward Young and E. F. Martin and family.

Services in the Presbyterian church will begin on daylight saving time Sunday, May 8.

Lord Edmund Talbot, recently appointed as Viceroy of Ireland, succeeding Viscount French. King George created Lord Talbot a Viscount, which honor the latter assumed upon taking office as Irish Viceroy. Lord Talbot is the first Roman Catholic Viceroy of Ireland. His appointment is accepted throughout England and in parts of Ireland as the first step toward new and better relations between the two countries.

Dance Friday Evening, May 6.

At B. W. S. Hall, High Falls. Music by Wilson's orchestra.—Advertisement.

BILLIONS FOR ARMS

Stupendous Sums Spent by the Five Great Powers.

If Evenly Divided People of United States, Great Britain, Italy and France Would Pay $52 Each.

New York.—Figures compiled by the New York World from the Statesman's Year Book and other appropriations of the five great powers for military and naval purposes in the year 1920 alone reached a total of $16,442,251,101, a sum only about $2,000,000,000 more than the total for the whole fourteen years before the war. This means that if the expense were evenly divided the people of Grat Britain, France, Italy, Japan and the United States (310,667,723 souls) would have to pay $52 each for the military costs of a single post-war year. The burden, however, is not divided evenly; more than three-fourths of that stupendous total belongs to us! The appropriations of the United States for armaments in that year total $13,187,368,442, or nearly four times as much in one year as the appropriations used to be in fourteen years!

The explanation, of course, is that a large proportion of these thirteen billions went for expenses connected with the demobolization of our army in Europe, as the statistics in many cases reach back into 1919. Nevertheless, our armament bill for 1920 was $13,000,000,000, as against only about three billions for the other four powers. This means that the 105,683,108 inhabitants of the United States are paying or will have to pay a sum which, if evenly distributed, would compel every man, woman and child to part with $124. Directly or indirectly, by immediate taxation, or by payment of increased prices to cover taxation of those who dispense commodities, this levy will, to some extent, reach even the most impecunious citizen.

A striking comparison was made by Dr. E. B. Rosa of the United States Bureau of Standards, in a statement setting forth results of his researches regarding the cost of various activities. The tax now levied on tobacco, cigars and cigarettes alone, he said, would pay all the running expenses of the United States government, were it not for armaments, wars, and their aftermath. Of all the money spent by the government, 67.81 per cent goes to pay for recent and previous wars; 25.02 per cent goes for the running expenses of the army and navy, while the remaining 7.17 per cent pays for all other functions of the government.

Tell of Savages Who Use Skins to Purchase Wives

New York.—Tales of head-hunting savages who worship the devil and spend their lives gathering wild animal skins to use in purchasing wives were told by George K. Cherris, famous explorer, and Harold Anthony of the American museum of natural history, who returned from southern Ecuador. More than 3,500 specimens of rare birds and mammals were brought back by the explorers, who spent eight months in the wildest and least explored forest lands. Among the most interesting trophies are the heads of two Javaro Indians, slain in a tribal battle the explorers witnessed.

$1,000,000 TO AID ORIENT

Laura Spellman Rockefeller Memorial Fund Offers Help for College Women.

New York.—Trustees of the Laura Spellman Rockefeller memorial fund will grant $1,000,000 for the purpose of aiding colleges for women in the orient, on condition that $2,000,000 is raised by a special committee of the Women's American Baptist Foreign Missionary society.

This announcement was made here by Mrs. Henry W. Peabody of Boston, vice president of the society.

The money is to be used for buildings for the six colleges in Japan, China and India, which are supported by twelve co-operating mission societies. Mrs. Rockefeller was greatly interested in educational work among the women of the orient.

Hard on Cats.

Boston.—Boston cats had a hard time in 1920. More than 42,000 of them, down on their luck, received the kindly ministrations of the Animal Rescue league last year, Mrs. Huntington Smith, president of the league, reported at its annual meeting.

Unfortunate felines were ten times more numerous than dogs in similar circumstances. The total number of dumb refugees cared for during the year was 48,280. Four hundred pets are now buried in the animal cemetery at Dedham.

Parole at Cost of Two Fingers.

Moundsville, W. Va.—Meigs McCray, prison electrician, who fought with and was severely injured by Holly Griffith, slayer of four men, when Griffith made his sensational escape several weeks ago, has been paroled. McCray lost two fingers in his battle with Griffith, who killed one trusty inside the prison and another man on the outside before he got away.

Weight of Light.

It seems odd to talk of such an unsubstantial thing as light as having weight. Yet such has been proved to be the case, and the principal proof came from tests made during the famous eclipse of the sun on May 29, 1919. It was then shown that a ray of light has sufficient "body" in it to be acted upon by the sun to the extent of being displaced by a certain definite amount. The light, in short, might for all the world have been matter, but matter of an extremely "light" kind. That being so, a facetious reader might ask how much of it goes to the ounce. But a brilliant astronomer has been able to calculate even that; it is an appalling amount. For example, the cost of light supplied by gas and electric light companies works out at something like £10,000,000 an ounce. Yet the sun gives us no less than one hundred and sixty tons of this valuable stuff every day.

Lungs and Gills, Too.

A rare creature which is a sort of link between fish and reptile is now on view at the New York zoo. It is called the lungfish and its ancestry has been definitely traced back 20,000,000 years. The fish was caught in Mary river in Australia. At present it is housed in a large glass aquarium. However, the freak thrives on land as well as in water. Zoo authorities finally hit upon a menu of ground meat and fish. When the lungfish comes out of the water it makes its home in the mud, drilling a cellular home. It will not partake of food except at night and eats nothing when living on land. It has a pair of lungs that sustain it when it is living the high and dry life and gills to make it at home in the water. When in the water the lungfish never come to the surface.

Thomas B. Healy, chairman of the Marine Engineers, who are the dominating union in the labor tie-up which has completely paralyzed the American merchant marine. It is estimated that 150,000 to 160,000 men quit. These include the crews of approximately 3,000 ships of 13,000,000 tons. In every port of the Atlantic and Pacific coasts the American merchant marine has ceased to function. The union leaders declare the loss to American shipping will be approximately $1,000,000 a day. At union meetings in New York it was voted to resist wage cuts and changes in working conditions proposed.

Better Not Try It.

If a man lived to 100, and played whist nightly, he would never be able to hold all the possible variations in "hands." There happen to be 635,013,559,600.

When the Atlantic Fleet was being reviewed in Hampton Roads, Va., by President Harding, George R. Moffett, twelve-year-old son of Captain Moffett, director of the Naval Air Service, was left behind in Washington. Boy like, George decided he was not going to be overlooked and made his way to the naval air station in the Capital in hopes that he could "mooch" a ride to the scene in Virginia waters. Luck was with George and he was taken aboard one of the big flying boats setting out for Hampton Roads. After passing over the Mayflower, and the warships, the seaplane started for New York. There George took a train back to Washington and was in his own little bed before his dad returned that evening. In all the youngster traveled 800 miles by air, and now he has decided to emulate his dad and become an aviator.

Princess Viora, of Albania, the former Mrs. Helen Kelly Gould, divorced wife of Frank J. Gould, of New York, photographed on her arrival in New York from Europe. The American princess, who may sometime be Queen of Albania, is here to visit her relatives. The Prince is the one-time Helen Kelly's third husband. Her second husband, Ralph H. Thomas, of New York, died several years ago.

Work and Men.

Work is the greatest boon ever conferred on man. Had he been able to live without it his development would have been hopeless. Look at the races to whom life is easy, where Nature is most luxuriant and productive, where, there being no cold, no clothes are needed, and where food can be gathered without the planting or cultivation. They are the weakest of God's creatures and no progress can be expected of them. The strongest races are those who have made to do to live. Work has made them.—William Howard Taft.

Standing beneath the fourteen-inch guns of the flagship Pennsylvania, President Harding is shown addressing the officers of the Atlantic Fleet in Hampton Roads, Va. In his speech the President said: "The United States does not want anything on earth that does not justly belong to us; no territories, no payment of tribute. But we do want that which is righteously our own, and by the eternal, we mean to have it. You of the navy are the first line of defense. I wish you might never be compelled to be a arm in war." Following the reception aboard the Pennsylvania the President and his party reviewed the fleet which has just returned from the winter maneuvers at Guantanamo Bay, Cuba.

CLASSIFIED ADVERTISEMENTS

One Cent Per Word

No Advertisement Less Than 25 Cents.

FOR SALE.

FOR SALE—We have just received a large assortment of rugs, all sizes, which we are selling at extra-low price. Come and compare our prices with any dealer in Kingston We also handle complete line of new furniture, floor coverings, stoves, oil stoves gas stoves, gas plates agate ware aluminum ware and tin ware. Second hand furniture bought, sold and exchanged M. Kaplan, 66-68 North Front street Uptown. Phone 1210-R

FOR SALE—Seasoned wood $5.00 per truck load, sawed or split. H Clearwater Phone 883-J.

FOR SALE—Photo supplies, films, plates cameras, printing paper, etc. O'Reilly, 59 Broadway.

FOR SALE—All kinds of real estate. A. R. Elmendorf 720 Broadway.

FOR SALE—Real estate. DuBois & McCausland 3 East Strand.

FOR SALE—Carload fresh and Pennsylvania horses L. Basch. 10-12 Ann street.

FOR SALE—Grocery business, complete stock and equipment, City of Kingston: immediate possession. Merritt & Lown, Phone 1683.

FOR SALE—If it is new or used Ford cars in all models, see Van Amburg, 118 North Front street

FOR SALE—Chalmers Six touring car, first class condition 191 Bruyn avenue Call after 6 p m

FOR SALE—Six room cottage, centrally located, large garden; possession immediately Price $2,000, half down. Frank DeFion, Real Estate, 300 Wall street.

FOR SALE—Republic light truck Phone 965-W

FOR SALE—White Leghorn eggs for hatching 1292 W.

FOR SALE—All the latest style gas ranges B Loughran Co., Fair street.

FOR SALE—Sawed wood and second hand lumber windows, doors, toilets and lumber urinals John A. Fischer, 334 Abeel street Phone 1379.

FOR SALE—Valuable building lots on Albany avenue and Manor avenue, next to Ramsey residence, also building lots on Foxhall avenue, adjoining Ramsey factory property. Apply Charles Ramsey, 180 Albany avenue.

FOR SALE—White Leghorn baby chicks; from Cornell certified stock Others from selected hens mated to Cornell certified cockerels, hardy, vigorous, bred to lay. Homeland Farms, Rosendale, N. Y.

FOR SALE—Beautiful residence, fine residential section, downtown, ten room brick house, good for two families; House contains hot water heat, hot water system, electric light, up-to-date plumbing, lately painted and decorated, no repairs necessary Price $5,500 net. Inquire Mayer, 327 Broadway

FOR SALE—Ice box, 7 ft.x4 ft. William D. Ryan.

FOR SALE—Six room house, Broadway Price $3,000 A. R. Elmendorf, 720 Broadway.

FOR SALE—Player piano with records. Price reasonable. Owner leaving town. Address "Box," Uptown Freeman.

FOR SALE—Eggs $1.50 setting; Rhode Island Reds Arthur Swart, 139 Linderman avenue.

FOR SALE—Pianos at pre-war prices. Why buy old pianos when brand new ones are selling at $350; fully guaranteed Player pianos, $500; standard makes; beautiful cases. A. E. Thomas, 88 Wall street.

FOR SALE—Just received, 24 new VICTOR records May list. 15 songs, 9 instrumental. Store open evenings Come and hear them. E. Winter's Sons, Music and Victrola Store, John street.

FOR SALE—QUALITY BABY CHICKS—Eleven varieties at specially reduced prices. Delivered free by parcel post in lots of twenty-five to one thousand. May and June deliveries Free circular Jasper Kelder, 54 Franklin street, Kingston, N. Y. Phone 1758-W.

FOR SALE—Six room house, part improvements, good location, $2,000. Also two family house, good location, $2,300. Phone 1319.

FOR SALE—Two family house, corner East Chester street and Hasbrouck avenue. Inquire 650 Delaware avenue.

FOR SALE—Owner leaving city will sacrifice beautiful eight room residence. Price $6,300. Lemitte, 100 Downs street.

FOR SALE—Reed baby carriage; like new. 81 Furnace street.

FOR SALE—200 laying hens. Barred Rocks, Anconas, Leghorns; all standard bred. H Kirk, Route 2, Box 113, Saugerties.

FOR SALE—One three-quarter horse power electric motor. Gregory & Company.

FOR SALE—"CLOVERLY," residence of the late Mrs. M. Cornell Young on West Chestnut street; high elevation; commands fine view of Hudson river and Berkshire mountains. Main floor—has large entrance hall, large living and dining rooms with separate fireplaces, breakfast room, pantry, big kitchen; laundry and servants' bathroom in basement. Second floor—has four large bedrooms, two modern bathrooms, four fireplaces, and private porches. Third floor—has four large bedrooms and bathroom. Floors—oak, on first; ash, on second. Steam heat. Private house telephone. Brick two story garage, accommodates two cars, sunken gas-tank, light, water. Plot, about 125' by 400', runs through to McAlpine street; has grove and garden. Splendid all-year home in select locality. No broker. Communicate with F. F. Schaffer, 261 Broadway, New York City.

FOR SALE—Some very choice large show fishes. 263 Washington avenue.

FOR SALE
NEW BONE CUTTON CORSETS
for first, last and always only woven wire hog in existence. Corset guaranteed Broadcloth. New bone corsetiere. Jessie A Morse, 226 Downs street. Phone 1046-M

FOR SALE—Equipped gas range in good condition; can inspect 2 Maiden Lane.

FOR SALE—Pulleys, shafting, hangers, belting; also machine and foundry work. Kingston Machine and Foundry Company, 32 Prince street.

FOR SALE—Wagons of all kinds and parts of wagons. Flat and roll top desks; household furniture; Ford car, delivery box, incubator, brass spoons. 301 Hasbrouck avenue. Phone 1059-R

FOR SALE—Overland, new light four, similar to Bergdoll B. Van Wagoner Stone Ridge.

FOR SALE—Spring lamb 120 Boulevard, L. Berryan

FOR SALE—One iron bed complete. 22 Clinton avenue.

FOR SALE—Twenty acre trail and board-fence farm; 6 room house, garage, barn, henhouse, barn 3 cows 20 chickens, on main road mile from Rhinebeck. For price and terms address Box Joseph Hoffner R. F. D. No 3, Rhinebeck, N. Y.

FOR SALE—New Victrolas, discs, supplies. Prices right expert repairing guaranteed. William Gallo, 5 Abeel street. Phone 1741-J

FOR SALE—One new Marmon speedster, has the big engine but tires. Also two fresh cows with calf. T. J. Doyle, 9 Grant Road. Phone 968-F-4.

One Cent Per Word

No Advertisement Less Than 25 Cents.

FOR SALE.

FOR SALE—About eleven acres with buildings and fruit in Third ward; suitable for gardening, fruit and poultry, or building lots. 112 Henry street.

FOR SALE—1920 Chevrolet touring car; guaranteed A 1 condition. Apply R. N. Parish, 117 Broadway.

FOR SALE—New and used Giant trucks. Byrne Bros., Broadway and Henry St.

FOR SALE—Eggs for hatching. Barred Plymouth Rocks, full blooded birds, prolific layers Eggs, 10c apiece. 52 St. James street Phone 1506.

FOR SALE—I beams, channels and all structural material at pre-war prices. L Eacharach Phone 346-W

FOR SALE—Bicycles. A fine line of new and second hand; also full line of tires and parts. Ellison & Van Williams, 775 Broadway Phone 1046-W.

FOR SALE—Four cylinder Oldsmobile and Ford taxicab Columbia Garage, Foxhall avenue and Grand street

FOR SALE—1920 Chevrolet sedan, four passenger Chandler; Maxwell touring, Dodge touring car Van Motor Co, 531 Broadway

FOR SALE—Latest model 1921 Hudson Super Six touring, little used; bargain. R. B Osterhoudt, 238 Fair street

FOR SALE—Baby chicks, deliveries May 9, 16 by prepaid parcel post White and Brown Leghorns, $16 hundred Black Minorcas, Barred and White Rocks, R I Reds, White or Silver Wyandottes, Anconas, $20 hundred; $11 fifty Full live count guaranteed For quick delivery order from advertisement. Bruceville Hatchery, High Falls, N. Y.

FOR SALE—Desirable cottage, good location, some improvements. Price $2,000. Lezatte, 100 Downs street

FOR SALE—Two Ford commercial cars in good condition, $225.00 and $175.00 Charles F Gray, 791 Broadway

FOR SALE—Cord tires, 8,000 miles guaranteed, 32x4, $35.00; 33x4, $35.00; 33x4½, $37.00; 34x4½, $39.00, 36x4½, $42.00, 35x5, $50.00; 37x5 $52.00; 36x6, $65.00 Charles F. Gray, 791 Broadway

FOR SALE—Good Overland five passenger car cheap. Phone 653 Augustus S. Brinnier, 552 Delaware avenue

FOR SALE—Dwellings on Warren street and Washington avenue Confectionery and cigar store on Broadway. Brinnier & Carey, 53 John street

FOR SALE—Fords One 1919 touring car, lights, starter; one 1917 touring car, one 1914 touring car, all in A 1 condition Liberty Garage, 440 Washington avenue Phone 1822

FOR SALE—Ten barrels poultry droppings C H Bishop Sleightsburgh Phone 306-W or 1190-W

FOR SALE—Two family double house, Also one lot. Inquire 123 Clinton avenue

FOR SALE—Mellophone alto-horn, used only a short time; a bargain. Phone 1874-M.

FOR SALE—Range, boiler, sink, two-inch rope. 1226 J.

FOR SALE—One good kitchen range, few other household articles. Call 1675-M

FOR SALE—Nine room house, uptown Price $3,500. A. R. Elmendorf, 720 Broadway

FOR SALE—30x3½ Fabric tires, guaranteed 5,000 miles, $13.50 Charles F Gray, 791 Broadway.

FOR SALE—Real practical farm consisting of 145 acres of which 30 acres is pasture, 30 acres woodland including a quantity of commercial timber, 10 acres meadow and the balance plow land. 300 apple trees and a few peach and cherry trees. 20,000 bearing strawberry plants, 1,000 bearing red raspberry plants. Eleven room house, 2 barns and hay barn, chicken house, hog house and smoke house. Eight acres now in oats, 8 in wheat and 8 in rye. Corn land all plowed. Included with farm, 9 cows with calves, good team of horses, 2 sows, plow, harrow, horse rake reaper, mowing machine, double wagon and cream separator. Price $4,500. Robert F. Browning, 261 Fair street, Kingston

FOR SALE—Two family double house, six rooms and bath each, two heaters, excellent condition, fine uptown location. $6,000, cash $2,500 Phone 660-R.

FOR SALE—NO POISON in Pratts Lice Killer but it is guaranteed to destroy all insects on cucumber, squash, melon vines, rose and currant bushes, etc. Satisfaction guaranteed by
Everett & Treadwell, Kingston
Matthews & Company, Kingston
Wolven & Abel, Kingston.
Canfield Supply Co., Rondout.

FOR SALE—Beautiful large mahogany cabinet phonograph, $150 size, latest model, has combination reproducer, plays any record, sapphire point tone modifier, record shelves, universal tone arm, large Heineman motor Sell for $65 with thirty selections music. 119 North Front street.

FOR SALE—One davenport and one brass bedstead Inquire 68 Green street.

FOR SALE—Large double heating stove, quilting frames, bed lounges. 45 Sterling street.

FOR SALE—Range. 21 East St. James St.

FOR SALE—One 1920 Buick roadster; two bumpers two extra tires, spot light and mirror; slightly used. 440 Washington avenue. Liberty Garage. Phone 1822. T. E. Carroll.

FOR SALE—Late model Ford touring car; A 1 condition; will sacrifice. 662 Broadway.

FOR SALE—Several two family houses; every improvement; best location B Weisberger, Real Estate and Insurance, 664 Broadway.

POSITION WANTED.

WANTED—Chauffeur's position for Ford car or truck. Phone 779-R.

POSITION WANTED—Licensed teacher, experienced, would like position in rural school. Address Miss M. D. Brown, 19 Grant avenue, Middletown.

POSITION WANTED—Stenographer with knowledge of bookkeeping wishes position with reliable firm. Alice Haile, Sleightsburgh, New York.

POSITION WANTED—Reliable man of varied business experience wishes employment; adaptable; highest references. Box 25, Uptown Freeman.

MISCELLANEOUS.

FURNITURE Storage; best in city. Apply R. F. Carr. Phone 341-W.

ALL Types of Automobile Springs repaired, rent and rebuilt. Seymour Garage.

FURNITURE Storage, safe and sanitary. Geo. A. Burns, 8 East Strand. Phone 98.

H. NEWKIRK and Son, City delivery 2c baggage express. Local or long distance trucking. Phone 880-W.

BOHAN MUSIC SCHOOL—Surprise selling, Unassisted lessons, Bookkeeping, Shorthand, Typewriting, Civil Service, ENTER THIS MONTH!

FURNITURE storage, most up-to-date warehouse in the city where trucks may drive right in. 34-36 Smith avenue. Phone 300-W.

FOR RENT two Underwood typewriters. O'Reilly's, 59 Broadway.

CAN use quantity of lilac and every other flowering shrub and young flower. Call night, 75 Indian lane 12 noons to 1 o'clock. guarantee good price J. J. Goss, Inc., Wholesale Florist, 38 West Highland street, New York.

EXPERT TUNING saves and improves the piano. Terms reasonable. Phone 880-W. BARTHES, 68 Prospect street.

One Cent Per Word

No Advertisement Less Than 25 Cents.

FEMALE HELP WANTED.

WANTED—Girls, experienced cigar rollers. H. J. Hoffman, 30 John street.

WANTED—Operators, experienced on waists. Also experienced stitchers on Singer machines. Good pay and ideal working conditions Glory Waist Company, 300 Wilbur avenue, corner Greenkill avenue Five minutes walk from West Shore railroad.

WANTED—Experienced operators on night shirts and pajama work. Millen Shirt Co., Greenkill avenue.

WANTED—Good plain cook; steady position, $70 per month Mrs F G Schmidt, Manor avenue. Phone 184

WANTED—Experienced fellers, joiners, sleeve facers, sleeve and yoke examiners Also desirable learners taken B M. Charchian, 160 Clinton avenue.

WANTED — EXPERIENCED SLEEVE FACERS FRONT MAKERS SLEEVERS AND FELLERS LEARNERS TAKEN PAID WHILE LEARNING COLUMBIA SHIRT CO., O'NEIL STREET

WANTED—Girl Powell's box factory, Pine Grove avenue.

WANTED—Experienced waitress; private work $45 Address "Waitress," Uptown Freeman.

WANTED—EXPERIENCED OPERATORS ON WAISTS STEADY EMPLOYMENT AND GOOD PAY BOSTONIAN WAIST CO., 50 HASBROUCK AVENUE

WANTED—Girl or woman to help with housework; white or colored go home nights Mrs Smith, 41 Johnston avenue

WANTED—Cook and girls to assist in summer boarding house Mrs A B Layman Haines Falls, N Y.

WANTED—Girl at Thomson's Laundry, 243 Clinton avenue

WANTED—One experienced chambermaid and three waitresses for Green Kill Park, June 15th or July 1st, to September 5th Apply J G Rose, 22 Ferry street

WANTED—Maid for general housework; no laundry. Mrs. William D Brinnier, Jr, 37 Downs street.

WANTED—For summer hotel experienced waitresses, no side work only waiting on table Also want a few chambermaids for chamber work only, state age, experience in reply Hotel Ingleside, Chas Mac Killip, Prop, Stamford, N Y

WANTED—EXPERIENCED SHIRT OPERATORS ALSO DESIRABLE BEGINNERS STEADY WORK APPLY FULLER'S SHIRT FACTORY, PINE GROVE AVENUE

WANTED—Middle aged woman to do cooking and pastry work Apply to Manager, Union News Company Restaurant, West Shore Railroad station.

WANTED—Waitress at Mitchell House

WANTED—Chambermaid Mrs Edward Coykendall, Chestnut street

WANTED—Good laundress for private family by the day Phone 323.

WANTED—Salesladies Apply at once. Experience not necessary. F W Woolworth Company 5c and 10c Store.

WANTED—EXPERIENCED WINDERS AND LEARNERS; GOOD PAY; STEADY WORK. UNITED STATES LACE CURTAIN MILLS.

WANTED—Woman for cooking and housework on a farm. Running water in house. Good wages. No objection to one child. Apply giving references to Mrs J. B. Harrison, Gardiner, N. Y.

WANTED—Woman to take charge of pantry Eagle Hotel.

WANTED—Girl to do general housework in family of two. Apply to Mrs. Sam Bernstein, 173 Pearl street.

WANTED—Girl or woman for general housework in small family of adults; no laundry. Apply 186 Pine street or phone 45.

WANTED—Operators, experienced and those who are willing to learn on house dresses; permanent work; good wages. 36 Ferry street.

WANTED—GIRL FOR GENERAL WORK IN LAUNDRY—GOOD CHANCE FOR PROPER PARTY. APPLY FULLER SHIRT FACTORY, PINE GROVE AVE

WANTED—Girl for general housework; no washing Write Box 763, Uptown Post Office

WANTED—Laundress Eagle Hotel

WANTED—Chambermaids and waitresses and ward attendants. $44 to $56 per month and full maintenance. Training school for nurses for those who desire it. Full pay while in training Good character and good health required. Previous experience unnecessary. Write or call, Brooklyn State Hospital, Clarkson and Albany avenues, Brooklyn, New York.

WANTED—Girl or woman to assist with kitchen work and make herself generally useful. Saugerties House, corner Main street and Washington avenue, Saugerties, N. Y.

WANTED—Experienced salesladies at The Up-to-Date Company, 303-305 Wall street.

WANTED—Waitress, experienced only may apply. The Advance Restaurant.

WANTED—Waitress Rossmore Hotel, Ferry and Canal street.

WANTED—Saleslady. Salsmann's Bakery, Abeel street.

WANTED—Immediately for Catskill mountain hotel, two chambermaids, two laundresses and handy man in laundry. Electric washers, tubs and all conveniences. Apply at Mitchell House, between 5:30 and 7 p. m. promptly.

TO LET.

TO LET—Stores and offices. Estate John N Cordts.

TO LET—Garage at 721 Broadway. Inquire 71 Albany avenue. DeWitt Cuyler.

TO LET—About 12 acres of ground on Hurley avenue for gardening. 22 West Chestnut street, Kingston, N. Y.

FOR RENT—Remington, Monarch and Underwood visible typewriters for rent. E. Winter's Sons, John street.

TO LET—Flat of five rooms, all improvements. Inquire 67 Warren street after 7 o'clock.

TO LET—Small flat. Wm. D. Ryan.

FOR RENT—Blacksmith shop with tools. George Parker, Phoenicia, N. Y.

TO LET—Garage for small car. 38 Hasbrouck street. Phone 688-W.

TO LET—Large furnished front room, Downs street, near Broadway. Phone 328-W.

TO RENT—Into 1 one ten room two house, all improvements uptown section. Address K. T., Uptown Freeman.

LOST.

LOST—Yellow and white fox terrier. Answers to the name of "Beauty" Return to 177 Henry street Reward.

LOST—Black velvet bag between Spillway and Fletcher's Hotel. Return to Hotel, 36 Hasbrouck avenue Reward.

LOST—Lady's rain coat Friday afternoon Washington avenue or vicinity. Please phone 617-J.

LOST—License No plate, Commission, 6-966-1, N Y 1921. Finder of Saugerties and return to W D Ryan, Washington avenue.

LOST—Child's jacket on Hasbrouck avenue near Prince street; between 1 and 3 P. M. Finder return 430 Hasbrouck Reward Berg.

LOST—White poodle dog. Call 27 Orchard street or phone 1494-J Reward

LOST—Sterling silver key, between Eagle Hotel and Wall street. Finder please return to Eagle Hotel and receive reward.

ULSTER COUNTY FARM CHANGES

Numerous farms have been sold recently through the brokerage firm of Davis and Miller, 260 Fair Street this City.

Among those taken over by the new owner is the Mahlon Smith property situate at Cottekill, which was sold to J. A. Skinner of Brooklyn, who has made extensive repairs resulting in a real modern poultry farm.

The garden truck farm of Mrs John Shurter in the town of Ulster bordering the Esopus creek, has been sold with stock and equipment to W. D. Van Valkenburgh of Lexington, Greene county

The residence property of H. N Knowles, situated on the Boulevard has been transferred to Mrs. J. L. Jordan, of the Bronx, who expects to take possession on May 18th.

Mrs. James Conner, of New Paltz, has sold her property on Washington avenue to Charles W. Saxe of Hunter. Mr Saxe, having sold his farm property, expects to make extensive improvements this fall to his city home at which time he expects to occupy the same.

The hundred acre stock farm of Ross Bloom of Stone Ridge has been sold fully stocked and equipped to Christian Urlacher of Rifton, who has taken possession.

Walter Congdon of the town of Hurley has sold his general farm consisting of 125 acres to Mrs. Anna Becker of Brooklyn. Mr. Congdon realizing the value of Ulster county farms immediately purchased from Ross Bloom of Stone Ridge the 70 acre farm occupied by Mr Bloom's son, George Bloom, and is now in possession

Clifford Wood of Kyserike has sold his 100 acre farm, one of the show places of the Rondout Valley, fully stocked and equipped, to Henry Heller of Brooklyn Mr Heller was in quest of a country home and in this place has found the ideal

One Cent per Word

No Advertisement Less Than 25 Cents.

WANTED.

WANTED—Dry cleaning; first class work. 12 Wiltwyck avenue. Will call.

WANTED—Good second-hand upright piano. Phone 1831-R.

WANTED—To buy typewriters, Underwood, Remington, Monarch, etc O'Reilly's Phone 1500

WANTED—Your old sewing machine for a New Home machine Call this week. Special demonstration. Gregory & Co

WANTED—Painting and paper hanging work, guaranteed; wages $5 per day Phone 1801-R.

WANTED—Stripping machine operators learners G W Van Slyke & Horton

WANTED—Two rooms for man and wife, daughter, 10 years old, uptown preferred. Address Box 150, Downtown Freeman

WANTED—To rent furnished house. Address Box 160, Downtown Freeman

WANTED—Unfurnished room or flat for couple, no children, can furnish best reference Phone Decker, Stuyvesant Garage

WANTED—Experienced packers and girls willing to learn. Apply American Cigar Company.

WANTED—Experienced rollers and bunchmakers for Schuyler work G W Van Slyke & Horton

WANTED—A cook, male or female, for twenty-five people The Stone School Cornwall-on-Hudson Phone 101 Cornwall

WANTED—To buy good house from owner, prefer uptown Address Buyer, Down town Freeman

WANTED—An A 1 automobile mechanic; steady work. Apply Washington Garage, 416 Washington avenue

WANTED—Man or woman to help with tailoring Joe, the Tailor, 320 Fair street

WANTED—General housework, plain cooking, baking and laundry. Mt Tremper cottage, May 8 to November 15. Family of four, pleasant connection which may be made permanent Fifty dollars monthly Address Advertiser, 412 East 50th street, New York

WANTED—Washing to do at home "Washing," Downtown Freeman

WANTED TO EXCHANGE—Farm, 28 acres, large set of good buildings, water and fruit, for house in Kingston Equal value, Oscar Addis, store, 628 Broadway.

WANTED—Man or woman, salary $36, full time. 75c an hour spare time, selling guaranteed hosiery to wearer Experience unnecessary. Guaranteed Mills, Norristown, Pa.

WANTED—Children's dresses and boys' wash suits made cheap Address Dressmaker, Downtown Freeman

WANTED—Would buy or lease small lunch room, counter or wagon or would hire store or building to establish business Any city or town. Address Lunch, Downtown Freeman

WANTED—Lawn mowers sharpened by machine, $1-$2. Called for Guaranteed. William Gallo, 5 Abeel street Phone 1741-J.

WANTED—Wet wash and family wash. Phone 1792-M

WANTED—BRIGHT BOY AND GIRL IN OUR LAUNDRY DEPARTMENT. APPLY COLUMBIA SHIRT COMPANY LAUNDRY, CORNELL STREET AND TEN BROECK AVENUE

MALE HELP WANTED.

WANTED—Man capable of keeping double entry books and help in general store. Must be strictly honest, sober and industrious Apply to Brigham Bros., Kingston, N. Y.

WANTED—Short order cook. Apply Hotel Ulster.

WANTED—Live wire represented to represent large real estate brokerage office; one who is capable of listing and showing property in vicinity of Saugerties, Samsonville, Kerhonkson and all points from Kingston Must own an automobile and be well recommended. Call in person. Room No. 2, No. 19 Railroad avenue, Kingston.

WANTED—Driver. 573 Broadway.

WANTED — CARPENTERS STARTING NEW JOBS AND REQUIRE TWENTY CARPENTERS ABOUT EIGHT MONTHS WORK UNDERWAY. EIGHTY CENTS PER HOUR, EIGHT OR NINE HOUR DAY AS DESIRED. EDGAR V. ANDERSON, BUILDER, 29 MARKET STREET, POUGHKEEPSIE, N. Y.

WANTED—Hustler who has delivery car. An exceptional opportunity to right party Give full particulars in first reply. "Hustler," Uptown Freeman.

WANTED—Plumbers, tinners and sheet metal workers, $5.00 per day. Open shop conditions Apply at 251 Main street, White Plains, N. Y., or by letter.

WANTED—Tool boy. Kirkland

WANTED—Man to work on country place Little, 29 Mill street.

WANTED—Carpenters; first class mechanics and a few learners, open shop conditions, $5.00 per day Write Box 424, Rosendale, N Y, or phone Rosendale 32

WANTED—Pattern makers at Jacobson's shirt factory, Cornell street. Apply Charles Mitchell

WANTED—Man to drive team for express and baggage at Tannersville, N Y for summer Apply by telephone letter or in person to Schryver & Webster, Tannersville, N. Y.

WANTED—At once ten first class painters. $5.00 per day and board, 8 hours. Only first class job against mechanics need apply. Phone 30 F 11 or write Richard F. Haines Haines Falls, N. Y

WANTED—A man experienced with saws; one willing to do all kinds of work pertaining to our business Good salary for right man. H B Hamilton, Funeral Director, Kerhonkson.

WANTED—Painter. $5 per week and commission 30% over $35. Inquire 17 Rutten road avenue.

WANTED—Baker. Best working conditions, well equipped. Daylight shop. The Modern Company.

WANTED—Men to load sand. Or per hour. Apply Dale's sand bank, Sleightsburgh.

vocalists Miss Etta Gibralter of New York quite captivated the large audience with her two admirably well given and touching readings. A decided hit of the evening was made by Leonard King who gave numerous songs and readings.

During the evening delicious refreshments were served by the ladies of the society Throughout the entire evening, up to a late hour, dancing was fully enjoyed by both young people and those of added years, so it was, from every viewpoint a most successful affair.

Properly Qualified.

The generous who is always just, and the just who is always generous, may, unannounced approach the throne of heaven.—Lavater

Dance Friday Evening, May 6,

At B. W S Hall, High Falls. Music by Wilson's orchestra.—Advertisement.

ENTERTAINMENT WENT FINE.

Event Arranged By Ladies' Aid Of Temple Emanuel Much Enjoyed.

The entertainment and dance given by the Ladies' Aid Society of Temple Emanuel at Elks Hall Tuesday evening was very largely attended and every one present had a delightful time The hall was artistically decorated with American flags overhead, red, white and blue electric lights, and dainty festoons of greenery.

The Rev Dr Kaplan acted as master of ceremonies graciously introducing the entertainers of the evening Miss Rhoda Schoenfield of Saugerties whose aesthetic dancing in costume was very graceful and picturesque, little Miss Mabel Kirchner, who also gave a charming solo dance, in costume, followed by an encore number The vocal solos by Mrs Mann were most enthusiastically received as Mrs Mann is one of Kingston's most popular

One Cent per Word

FURNISHED ROOMS.

FURNISHED ROOM—Room and board 99 Clinton avenue

FURNISHED ROOMS—27 John street

FURNISHED ROOMS—Nicely furnished rooms, all conveniences 67 Wurts street. Phone 83-R

FURNISHED ROOMS—With board. 25 Adams street

FURNISHED ROOMS—One to four rooms for light housekeeping Phone 1117. 179 Wall street

FURNISHED ROOMS—For light housekeeping if desired, single or double. 101 Green street

FURNISHED ROOMS—One large front room suitable for two gentlemen Phone 1310-W 732 Broadway

FURNISHED ROOMS—For light housekeeping Mrs Crane, 764 Broadway

FURNISHED ROOMS—With board, connecting rooms or single, two minutes from Sleightsburgh ferry. C. E Jones, Sleightsburgh.

FURNISHED ROOM—With board. 12 Belvedere street.

FURNISHED ROOMS—Three or four furnished rooms for light housekeeping 95 Clinton avenue Phone 1472-R.

FURNISHED ROOMS—Furnished apartment two or four rooms 318½ Wall street. Phone 1757-M

FURNISHED ROOMS—Adults only 168 Fair street.

FEMALE HELP

OPERATORS ON FRONT MAKING, SLEEVE FACING, JOINING, LABELING, EXAMINERS.

Fessenden Shirt Co., Inc.
Field Court.

SHIRT OPERATORS.

Experienced shirt operators wanted. Also desirable beginners. Steady work. Apply

FULLER'S SHIRT FACTORY
Pine Grove Ave.

WANTED

Operators for steady work on Pajamas. Paid well while learning.

C. A. BALTZ
Adams Bl'd'g, Field Court

WANTED—Experienced sleever and feller, also sleeve facers.

WANTED—Also a few bright intelligent girls to do table work.

Girls who are anxious to work will be given an opportunity to learn shirt manufacturing. Paid while learning.

Columbia Shirt Company
O'Neil Street

WANTED

STITCHERS AND OPERATORS

On all parts of shirts. Middle aged women for examining.

We have good opportunities for learners who are paid while learning.

F. JACOBSON & SONS
Smith Ave. and Cornell St.

The May Victor Records Have Now Arrived

We are ready to play them for you at any time, or to send you the illustrated booklet describing them. Stop in today.

64948	I Passed by Your Window	Frances Alda
74680	Favorita—O mio Fernando (Dearest Ferdinand)	Gabriella Besanzoni
64953	In Old Madrid	Emilio de Gogorza
64945	Traviata—Addio del passato (Farewell to the Bright Visions)	Amelita Galli-Curci
64944	Tosca—Recondita armonia (Strange Harmony)	Beniamino Gigli
74678	Canzonetta (Tschaikowsky) Violin	Jascha Heifetz
64946	Just That One Hour	Edward Johnson
64947	On Miami Shore—Waltz Violin	Fritz Kreisler
74679	Valse in E Flat Major (Chopin) Piano	Sergei Rachmaninoff
64952	La Pisanelle—The Quay of the Port of Famagusta	Toscanini and La Scala Orchestra
64950	Story of the Rose	Reinald Werrenrath
64951	Ay-Ay-Ay (Creole Song)	Renato Zanelli
45243	First Arabesque Harp	Ada Sassoli
	Chanson de Pêcheur (Song of a Fisherman) Harp	Ada Sassoli
45244	Pickaninny Rose	Olive Kline
	Butterfly	Lucy Isabelle Marsh
35136	Three Sioux Scouts—Part I	Ernest Thompson Seton
	Three Sioux Scouts—Part II	Ernest Thompson Seton
18736	Angels (We Call Them Mothers Down Here)	Henry Burr
	Over the Hill	Charles Hart
18737	My Mammy—Medley Fox Trot	Paul Whiteman and His Orchestra
	Humming—Medley Fox Trot	Paul Whiteman and His Orchestra
18738	Music—Fox Trot	All Star Trio and their Orchestra
	Answer—Medley Fox Trot	All Star Trio and their Orchestra
18739	Kiss a Miss—Waltz	Joseph C. Smith's Orchestra
	Romance—Waltz	Joseph C. Smith's Orchestra
18740	Wyoming (Lullaby)	Charles Hart-Elliott Shaw
	Blue Jeans	Peerless Quartet
18741	Rose I Call Sweetheart	William Robyn
	Mother of Pearl	William Robyn
18742	Make Believe—Medley Fox Trot	Paul Whiteman and His Orchestra
	Some Little Bird—Medley Fox Trot	Paul Whiteman and His Orchestra
18743	Turkey in the Straw Accordion	Pietro
	Russian Rag Accordion	Pietro
18787	Why Don't You—Maranha—Med. Fox Trot	All Star Trio and their Orchestra
	Siren of a Southern Sea—Medley Fox Trot	All Star Trio and their Orchestra

E. Winter's Sons
Music and Victrola Store
John St. Kingston, N. Y.

Store Open Evenings

WEDNESDAY, MAY 4, 1921.

Sun rises, 4:55, sets, 6:58.
Weather, cloudy.

The Temperature.

The lowest point registered by The Freeman's thermometer last night was 56 degrees. The highest point reached up until noon today was 68 degrees

The Weather.

Washington, May 4.—Overcast in north and rain in south and central portions tonight and Thursday. No change in temperature; strong northeast winds.

BUSINESS NOTICES.

DR M BROBERG, Chiropodist, has removed to 65 St James street, corner Clinton Ave. Telephone 764 Hours 9 to 5 and by appointment.

The estate of Dr Bryant is now ready to fill orders, owing to the resumption of the chemical manufacturers Call at Dedrick's Drug Store

FACTORY MILL ENDS.
McTAGUE, 48 Broadway. Tel 1829-J

If you are interested in a monument attend to it at once Decoration Day will soon be here BYRNE BROS, Broadway and Henry street.

CHAUFFEURS IN NEW UNIFORMS
KINGSTON TAXI SERVICE
Prompt, Safe, Courteous Service. Telephone 541.

AUDITING AND ACCOUNTING.
W. FRANK DAVIS.
Phone 1416-J. 45 Crown street

$35 and $45 Suits of Tricotine, Men's Wear Serge, Velours and Suedine on sale for $23.50 at the Up-to-Date Company's Store, Thursday and Friday.

BAGGAGE EXPRESS.

Light trucking, local and long distance. Phone 171-J. Greaux, 89 South Manor avenue.

FOR SALE.

Water proof canvas for auto trucks and all purposes cheap
Phone 346-W. L. BACHARACH.

Contractors and builders, carpenters, masons, painting and paper hanging, 245 Broadway. Tel. 1455-M.

Have bought a light truck. Am now prepared to do both light and heavy hauling and moving of all kinds SHELDON TOMPKINS, 203 Elmendorf street. Tel. 1771-R.

Jas. Perry, 17 Staples street. Express—Trucking. Phone 71-M.

Thomas W. Crosby, teacher of piano. 140 Downs street.

SEED POTATOES.

Our car of Maine Seed just arrived. Early varieties; also Green Mts. A. H. Gildersleeve, 612 Broadway. Phone 279.

MAINE SEED POTATOES
Just received car Irish Cobblers, Green Mountains. Early Hustlers, Money Maker, Gold Coin and Spaulding Rose. All true to name.
C. BASCH & SON, Ferry St.

BUSINESS NOTICES.

Dr. Magnus Gross,
Chiropodist,
284-286 Wall St. Tel. 420.
Treats all Foot Ailments. Open evenings. Sunday by appointment.

Jennie R. Hildebrandt, Teacher of Pianoforte Beginners a Specialty. 155 Clinton avenue Tel. 1772-J.

NOTICE
TO AUTOMOBILE OWNERS.
Radiators, bodies, fenders, tanks and all metal parts rebuilt, and expert repairing. Satisfaction guaranteed, by long experience,
BURR, THE METAL WORKER, Shop at Ashley's Welding Works, Henry street.

AMATEURS, ATTENTION!
Have your films developed and printed at SCHATZEL'S, confectioners, 11 East Strand. Work promptly finished.

Have on hand 40 fine Pennsylvania horses Also some good acclimated horses at my stables, 92 Abeel street.
ABE VOGEL

SNYDER BROTHERS EXPRESS
Formerly C. V. Hogan Express.
W. & W. Snyder, proprietors. Phone 757. 628 Broadway. City and country delivery service. "Less Van Loads," local and long distance.

WE SELL
Lawn seed, fertilizer and insecticides as well as flowers. Valentin Burgevin, Inc.

$35 and $45 Suits of Tricotine, Men's Wear Serge, Velours and Suedine on sale for $23.50 at the Up-to-Date Company's Store, Thursday and Friday.

Monday, May 2, Winne's Autobus will leave Kinston daily for Pine Hill at 10 a. m. and 5 10 p m. Sunday for Phoenicia only at 9 a. m Will leave from Pine Hill daily at 7·45 a m. and 2 p. m. Sunday at 3.30 p. m. from Phoenicia for Kingston.

Enclosed van for local and long distance trucking and moving. P. and C THIEL, 36 Sherman street. Telephone 1454-M.

KEENEY VANITY PARLOR.
Shampooing, manicuring, facial and scalp massage. Swedish method. G. M. SMITH. Tel. 1428-W.

SPECIAL PRICES
This week on all factory mill ends.
DAVID WEIL.
44 Broadway. Bargain House

AUTOMOBILE PAINTING.
We operate a modern paint shop. See us about painting your car.
STUYVESANT GARAGE PAINTING DEPT.

The Daily Freeman is on sale at the following stands of the Schultz News Agency in New York city:
102 West 42nd Street.
42nd Street and Park Avenue, (opposite Grand Central Depot.)
30th Street and Broadway. (S. W. Corner.)
42nd Street and Sixth Avenue. (S. W. Corner.)

BUSINESS NOTICES.

CONTRACTORS AND BUILDERS LET US ESTIMATE ON YOUR HOUSE PAINTING, PAPER HANGING AND CARPENTER WORK. 245 BROADWAY, PHONE 1455-M.

TRANSPORT GARAGE
Motor and radiator repairing. Tow car at your service. Phone 975. H. C. VAN AKEN, 59 East Strand.

We clean and bleach ladies and gentlemen's straw and Panama hats. All work guaranteed. Howard Hat Store, opposite Stuyvesant Hotel.

BOILER AND TANK REPAIRS.
EDWIN A. BERG.
Telephone 1529-M. Address 17 Belvedere street, Kingston, N. Y.

Prof Clyde Van Steenberg's dancing class will meet on Thursday, May 5, 1921, at Pythian Hall. Shurter's orchestra Lessons 7 to 9. Assembly, 9 to 12.

B H. Short, electrical contractor. Estimates on all kinds of wiring. Phone 1463-M

Mrs R H McCutcheon, licensed undertaker and embalmer, 44 Prince street. Telephone 1920.

When it's trucking, local or long distance, call 885-J FINN'S baggage express, 31 Clifton avenue.

WILLIAM MILLER'S TAXI SERVICE, 42 Elmendorf St., has given satisfaction for 21 years Look for blue panel on doors. Special cars for weddings and funerals Phone 17.

MOVING AND STORAGE.
Enclosed van for local and long distance. Piano hoisting. A Kreisig, 769 Broadway. Telephone 1547-W.

HOLMES & EDWARDS
SILVERWARE

Women who know silver are stopping before our counters to examine with delight the knives, forks and spoons that bear the Holmes & Edwards mark. They love the grace and beauty of the patterns and they realize that Holmes & Edwards Silverware lasts longer because it is protected where the wear comes.

Cordially yours
Safford & Scudder
JEWELERS
WALL ST. KINGSTON, N. Y.

LEAGUES SO FAR WELL BALANCED

But Inter-Sectional Games Which Start Next Week Will Bring Out Real Strength of Teams—Yankees and Other Favorites Have Nothing to Be Proud of So Far.

By Telegraph to The Freeman.

New York, May 4.—Though major league teams started the fourth week of their pennant races today fandom must wait a while longer for a definite line on where the balance of power lies in the rival circuits.

So far the schedules have been taken up by sectional series. These games have developed a number of surprises and have shown eastern and western groups in both leagues to be pretty well balanced insofar as first division prospects are concerned.

The complexion of the percentage tables will doubtlessly undergo some changes by the time the first big inter-sectional series are concluded. These series will start next Tuesday, May 10, with eastern American and western National league teams hitting the road for long tours through the rival halves of their circuits.

The showing of Washington and Detroit in the American League has been one of the features of the season so far, while the comparatively poor showing of the Yankees—too much may have been expected of them—and the inability of the St. Louis Browns to get started has attracted no little comment.

Pittsburgh, Brooklyn and New York have succeeded in living up to the expectations of National League partisans, the Pirates and Dodgers especially so. In contrast, the Cubs have been playing much better ball than was expected of them while the St. Louis Cardinals have been a big disappointment to Mound City fans.

The natural advantages in the coming inter-sectional series will clearly be with the teams playing at home. Hitting the road during the early weeks of the playing season with uncertain weather prevailing is not calculated to improve the playing of any team.

Thus, the showing of the teams that must take to the trail next week will be practically interesting, because no less than three clubs figured to have a strong chance to win out in October—the Yankees, Senators and Pirates—have road trips coming on apace.

Local interest centered today in the Dodgers-Giant crash where McGraw's men will attempt to get even with the champs for the recent mauling given them in Brooklyn. The outcome of this series is expected to give one or the other a welcome bit a surplus percentage with which to stand off the attack of western teams.

JUDGE LANDIS DENIES QUITTING

But So Many Indications Have Been Seen Lately That Many Believe He Will Leave Bench Shortly For Baseball.

By Telegraph to The Freeman.

Chicago, May 4.—Judge Kenesaw M. Landis of the United States district court today branded as untrue the report that he had resigned from the federal bench to give all of his time to his duties as high commissioner of organized baseball.

"This report has been coming up every week," said Judge Landis. "Each week I have been forced to deny it. When I get ready to resign—(If I ever do resign)—I shall call the newspapers and tell them about it. The present report is without foundation."

The persistence with which Judge Landis has refused to set cases for trial in his court beyond June 15 has given rise to the belief among federal building officials here that he intends to retire on or before that date. It is reported that he already has discussed with the custodian of the federal building the disposition of certain personal effects from his chamber which he desires as mementos of his sixteen years of service on the bench.

In the light of reports of Judge Landis's resignation his utterance in a recent address to alumnae of Northwestern University assumes significance. On that occasion Judge Landis said:

"I have been sitting on the bench for sixteen years. What happened has always happened in court.

"It became necessary for me to increase my financial returns in view of heavy personal debt accumulation during those sixteen years. I took what I thought would be the least objectionable thing to increase my revenue. What I did, I did in public."

"Sixteen years is a good while out of the heart of a man's life. I find that continuing on the bench with my other activities is going to be difficult. I have two full shifts in twenty-four hours and it's difficult to find time and strength for the duties they require. I've got it in mind that I can't do both much longer.

"When the time comes to leave the bench I shall go with a consciousness of deepest gratitude."

Since his acceptance of the baseball job, Judge Landis has been the target of bitter attack in congress. Congressman Welty of Ohio introduced an impeachment resolution, declaring Judge Landis guilty of improper conduct in accepting the baseball position. Senator Dial of South Carolina, also attacked Judge Landis although not because of his baseball work. Senator Dial's attack was because of his action in criticising bank officials for the small salary paid a defaulting clerk. The impeachment charges brought by Welty never have been brought to trial and it is believed they will be dropped.

During his career on the bench Judge Landis has been noted for his fearless imposition of penalties on those convicted of crimes and his outspoken methods of dealing with offenders. His most famous court action was the imposition of a $29,000,000 fine in 1907 upon the Standard Oil Company. Conviction and sentence to imprisonment of William D. Haywood, I. W. W. leader, and several score of his associates for espionage during the war, was another action that brought Judge Landis much note.

ON THE DIAMOND.

Results in the Big Leagues and Games Scheduled Today.

National League.

Yesterday's Results.

New York, 7; Boston, 2.
Pittsburgh-Chicago, cold.
No other games scheduled.

Standing of the Clubs.

	W.	L.	Pct.
Pittsburgh	13	3	.813
Brooklyn	15	5	.706
New York	10	6	.625
Chicago	6	7	.492
Cincinnati	7	10	.412
Boston	6	12	.333
Philadelphia	5	10	333
St. Louis	3	9	.250

American League.

Yesterday's Results.

New York, 2; Boston, 0.
Detroit, 13; Chicago, 1.
Washington, 4; Philadelphia, 2; 10 innings.
No other games scheduled.

Standing of the Clubs.

	W.	L.	Pct.
Cleveland	12	5	.706
Washington	11	6	.647
New York	7	7	.500
Detroit	8	8	.500
Boston	5	5	.500
St. Lois	6	9	.400
Chicago	4	8	.333
Philadelphia	5	10	.333

International League

Yesterday's Results.

Jersey City, 6; Rochester, 1.
Newark, 2; Toronto, 0.
Buffalo, 10; Reading, 5; first game.
Buffalo, 2; Reading, 1; second game.
Baltimore-Syracuse, rain.

Standing of the Clubs.

	W.	L.	Pct.
Newark	9	3	.750
Baltimore	8	3	.727
Jersey City	7	5	.583
Toronto	7	5	.583
Buffalo	6	7	.462
Syracuse	5	7	.417
Rochester	3	8	.273
Reading	2	10	.231

Games Scheduled Today.

National League.

Philadelphia at Boston, clear.
St. Louis at Pittsburgh, clear.
Cincinnati at Chicago, clear.
Brooklyn at New York, cloudy.

American League.

New York at Washington, rain.
Boston at Philadelphia, rain.
Chicago at Detroit, cloudy.
Only games today.

International League.

Jersey City at Buffalo, clear.
Reading at Rochester, cloudy.
Newark at Syracuse, cloudy.
Baltimore at Toronto, clear.

Last Night's Fights.

By Telegraph to The Freeman.

At Summit, N. J.—Freddie Welsh, former lightweight champion, knocked out Young Willie Jackson in the eighth round of a scheduled ten round bout.

At New York—Kid Norfolk won a judges' decision over Jamaica Kid in 12 rounds.

At Newark—Mickey Walker of Elizabeth knocked out Marcel Thomas of France in the fourth round of a scheduled 12 round bout.

Keys Found.

Richard Clinton, manager of Thing & Co., shoe store, this morning found on Washington avenue near Main street, lying on the sidewalk three brass keys on a leather strap. The keys evidently were lost by a railroad man or an engineer. One is stamped "Citrus Co., New York," and the other two "Wilson Bohannan, Brooklyn." The loser can obtain the keys at the uptown office of The Freeman where Mr. Clinton left them.

Winners Meet Tonight.

The Winners Sunday School Class will hold its regular monthly meeting tonight at 8 o'clock at the home of Ward Matthews, 110 Downs street. A large attendance is anticipated, as it is understood the cracked-corn waffles will be a part of the midnight lunch.

BUSINESS NOTICES.

$35 and $45 Suits of Tricotine, Men's Wear Serge, Velours and Suedine on sale for $23.50 at the Up-to-Date Company's Store, Thursday and Friday.

Light and heavy trucking. Wire for moving. Hornbeck. Tel 512-R

TRUCKING AND MOVING
George Wirth, 40 Tillson Avenue. Phone 525-J.

We're not looking for big profits. It's quick turnover and satisfied customers. A thousand or more new ones we're after, too.

Small Rugs Special $3.97

S. Schwarz

New Rag Rugs Extra good $1.97

Floor Coverings That Give Satisfaction

We're speeding up the sales with well chosen new merchandise at new low prices.

Another Lot of Fine Rugs

Velvets and Axminsters at $49.00, size 9x12, best values yet offered. Other good values $35.00 and $39.00.

Wool Fiber, Deltox and Congoleum Rugs

Large and medium sizes at lowest prices. Linoleum, Congoleum, China Matting, Door Mats, Rug Border and Window Shades.

Our Second Floor is a Busy Place These Days

THE DOWNTOWN DRY GOODS STORE
26 BROADWAY, COR. MILL ST.

A TEN DAY SPECIAL ON
WOMEN'S GREY, BROWN AND BLACK SUEDE AND LEATHER STRAP SLIPPERS
—At—
MAX HAZEN'S
SHOE STORE
These Three Favorites Remarkably Reasonably Priced

$4.85
Such a smart walking oxford or pump as this is an essential in the summer wardrobe, with sensible heel, perforated tips and very clever perforated ball strap.

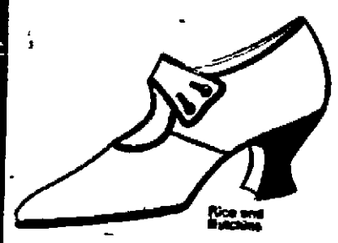

$5.85
This single strap pump is quite the newest in style. A beautiful model in pearl grey suede, brown and black, with Louis or Baby Louis heel.

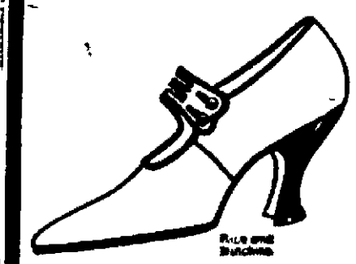

$6.85
Combinations of leathers play a leading part in the incoming styles. This pretty pump is in Patent Leather with grey suede quarters. In Louis or Baby Louis heel.

A Special Sale in Women's Silk Hose, black, brown, grey, white and blue. Value $2.00. Your choice
$1.00

19 B'way Downtown **Max Hazen** Open Evenings

We Will Cash Your Liberty Bonds at Market Prices.

Here's Your Chance to Ride a Bicycle

COLUMBIA AND POPE JUNIORS AT SPECIAL PRICES

ONE GIRLS' 17 in. FRAME COLUMBIA—New Blue with Gold Stripe
List Price $55.00. SALE PRICE.....$37.50
ONE GIRLS' 19 in. FRAME POPE—New Blue with Gold Stripe
List Price $53.50. SALE PRICE.....$37.50
ONE BOYS' 17 in. FRAME POPE—Brown, with Deep Brown Stripe
List Price $52.50. SALE PRICE.....$37.50
ONE BOYS' 17 in. FRAME POPE—New Blue with Black Stripe
List Price $52.50. SALE PRICE.....$37.50
ONE BOYS' 17 in. FRAME POPE—New Blue with White Stripe
List Price $52.50. SALE PRICE.....$37.50

SALE is ONLY ON THE ABOVE NAMED BICYCLES while they last. If you want one of them, telephone us at once.

Charles A. Warren

Phone 1800. 260 FAIR ST.